Official Racing Charts

Copyright, 1945, by Triangle Publications, Inc.

Randall Park

NORTH RANDALL, OHIO, WEDNESDAY, JUNE 13, 1945—RANDALL PARK (1 MILE). Sixteenth day of thirty-six-day meeting (May 26 to July 6). This meeting is being operated by the Randall Park Racing Association with Thistle Down officials. Automatic starting gate. Camera finish. Weather cloudy.

Stewards, Dr. L. M. Holmes and Harry R. Allshouse. Placing Judges, Dr. L. M. Holmes, Harry R. Allshouse and L. H. Van Zandt. Patrol Judge, F. G. MacMahon. Clerk of Scales, John L. Watkins. Starter, Frank Kelley. Racing Secretary, L. H. Van Zandt.

Racing starts at 4:15 p. m. Eastern War Time; Saturdays and holidays 2:15 p. m. Percentage of winning favorites corresponding meeting 1944, .38; current meeting, .43. Daily Double, first and second races. Entries and field horses run as one.

* Five lbs. apprentice allowance claimed; † five lbs. waived. D Disqualified. DH Dead heat. a Coupled as entry. f-Mutuel field. W Whip. S Spurs. B Blinkers. In claiming races price appears after name of jockey.

FIRST RACE
7 7 2 9 3
June 13-45—Ran

3-4 MILE (Out of Chute). (Hard Blast, June 8, 1945—1:11⅕—6—114.) Purse $900. 4-year-olds and upward. Claiming. Non-winners of two races in 1944-45. Weight, 117 lbs. Claiming price, $1,000.

Net value to winner $675; second, $150; third, $50; fourth, $25.

Index	Horses	Eq't	A	Wt	PP	St	¼	½	Str	Fin	Jockeys		Owners	Odds to $1
76616	K. BUN	w	4	112	4	6	4^2	3^3	1^3	1^6	W Farrell	1000	Hill & Barry	4.50
77072	BART O WAR	wB	4	117	2	1	1^4	1^2	2^3	$2^{2½}$	W Lang	1000	B B Bond	2.30
77067	VAN GREENOCK	wB	5	117	6	4	2½	2^h	3^4	3^{nk}	K Rob'tson	1000	Milano & Colombi	8.60
76344	MARTLET	wB	6	109	1	5	5^5	5^4	5^4	4^4	L Chadw'l*	1000	E J Easthon	3.30
76728^3	GOLD PAIR	wB	6	112	3	3	3^3	4^1	4½	5^{nk}	H Wallace*	1000	L E Ruff	2.60
76039	WAR BAGGAGE	wB	4	117	5	2	6	6	6	6	D Loop	1000	A Saucier	24.60

Time, :24, :49, 1:16⅗. Track heavy.

Mutuel Prices	$2 Mutuels Paid			Odds to $1		
K. BUN	11.00	5.00	3.20	4.50	1.50	.60
BART O WAR		3.60	2.60		.80	.30
VAN GREENOCK			3.20			.60

Winner—Ch. f, by Chance Sun—Nellie Ballot, by Ballot, trained by L. Barry; bred by Mr. A. B. Karle.

WENT TO POST—4:14. OFF AT 4:15 EASTERN WAR TIME.

Start good from stall gate. Won easily; second and third driving. K. BUN, slow to settle into stride, moved up gradually on the outside, disposed of BART O WAR and drew away, winning with something left. The latter was sent into a long lead quickly and then tired badly in the drive. VAN GREENOCK swerved when tiring in the stretch. MARTLET bore out and passed tiring horses. GOLD PAIR had no excuses. WAR BAGGAGE trailed.

Scratched—76725 Empire Isle, 112.

Overweight—Martlet, 2 pounds.

SUBSTITUTE FOR ORIGINAL RACE; DECLARED OFF

SECOND RACE
7 7 2 9 4
June 13-45—Ran

3-4 MILE (Out of Chute). (Hard Blast, June 8, 1945—1:11⅕—6—114.) Purse $900. 4-year-olds and upward. Claiming. Non-winners in 1945. Weight, 117 lbs. Claiming price, $1,000.

Net value to winner $675; second, $150; third, $50; fourth, $25.

Index	Horses	Eq't	A	Wt	PP	St	¼	½	Str	Fin	Jockeys		Owners	Odds to $1
76507	POP'S RIVAL	wB	8	112	3	1	1^4	1^5	1^5	1^5	H Wallace*	1000	J M Lingle	2.00
70515	HOMEWARD	wB	5	112	1	6	3½	2^3	2^3	2^n	K Rob'tson	1000	F Boh	4.40
76822	GOLD JAVELIN	wB	5	117	4	7	7^h	7^3	5^2	3½	P Cast'nova	1000	W M Beougher	2.60
76938	JAY BEE DEE	w	8	112	6	8	8	5^1	6^4	4^3	W J M'phy*	1000	S Clesi	9.10
76822	PRINCESS DOT	wB	5	109	7	2	2^h	3^2	4½	$5^{1½}$	L Chadw'll*	1000	Weitz & Hogg	14.70
76820	RED BON	wB	6	112	5	4	5^3	$4^{1½}$	3^h	6^4	W Farrell	1000	Harold Healey	10.80
76938^2	FILIPINO VALET	w	8	117	8	5	6^3	6^h	7^6	7^6	J Th'rnb'rg	1000	R G Cooke	2.30
76732	BURSWEEP	wB	4	113	2	3	4½	8	8	8	A Wolfe	1000	A Bellegarde	19.70

Time, :24⅕, :48⅖, 1:16⅗. Track heavy.

Mutuel Prices	$2 Mutuels Paid			Odds to $1		
POP'S RIVAL	6.00	3.60	3.00	2.00	.80	.50
HOMEWARD		4.60	3.40		1.30	.70
GOLD JAVELIN			6.40			2.20

Winner—B. g, by Seth's Rival—Soda Pop, by Cotlogomor, trained by J. M. Lingle; bred by Mr. B. A. Jones.

WENT TO POST—4:46½. OFF AT 4:47 EASTERN WAR TIME.

Start good from stall gate. Won easily; second and third driving. POP'S RIVAL stole a long lead quickly, was rated along in command and won in hand. HOMEWARD, well placed throughout, did not menace the winner under urging and just lasted for the place. GOLD JAVELIN, far back early, improved position on the rail, went to the outside for the drive and closed willingly. JAY BEE DEE, pinched back at the start, passed triing horses. PRINCESS DOT was done early. FILIPINO VALET showed little.

Overweight—Princess Dot, 2 pounds; Bursweep, 1.

Daily Double on the First and Second Races Paid $41.00.

THIRD RACE
7 7 2 9 5
June 13-45—Ran

3-4 MILE (Out of Chute). (Hard Blast, June 8, 1945—1:11⅕—6—114.) Purse $900. 3-year-olds. Claiming. Non-winners in 1945. Weight, 117 lbs. Claiming price, $1,000.

Net value to winner $675; second, $150; third, $50; fourth, $25.

Index	Horses	Eq't	A	Wt	PP	St	¼	½	Str	Fin	Jockeys		Owners	Odds to $1
76145^3	DICK KING	w		117	3	2	2^6	1^1	1^2	1^5	W Gonzales	1000	H D King	.90
76035	LESTER K.	w		112	1	1	1^3	2^8	2^8	2^8	T Guyton*	1000	Hall & Fetzer	11.40
76145	CINDA FLINT	w		115	5	3	3^2	3^1	3^2	$3^{1½}$	J Thornb'rg	1000	C S Popovitz	2.70
76505	FOXY FRANK	w		117	4.	4	4^6	4^6	4^6	4^4	K Robert'n	1000	Mrs P Francis	6.00
76145	LUCKY DICKY	w		117	2	5	5	5	5	5	J Glaug	1000	L E Ruff	8.10
75569	DARBY DEBATE	w		117	1	Withdrawn.					W Lang†	1000	J A Mercurio	(Refunded)

Time, :23⅘, :48⅖, 1:16⅗. Track heavy.

Mutuel Prices	$2 Mutuels Paid			Odds to $1		
DICK KING	3.80	2.80	2.20	.90	.40	.10
LESTER K.		6.20	2.80		2.10	.40
CINDA FLINT			2.40			.20

Winner—Lt. b. c, by Flint Shot—Countess Flora, by Reigh Count, trained by H. D. King; bred by Mr. Henry D. King.

WENT TO POST—5:18. OFF AT 5:25½ EASTERN WAR TIME.

Start good from stall gate. Won easily; second and third driving. DICK KING, racing in the best of the going, disposed of LESTER K. when roused on the turn and drew out. The latter, hustled into command at the break, tired after a quarter, but held on to be best of the others. CINDA FLINT stumbled at the break and did not threaten under punishment. FOXY FRANK and LUCKY DICKY were outrun. DARBY DEBATE, a scheduled starter, was injured at the post and withdrawn, and all monies refunded.

Overweight—Cinda Flint, 3 pounds.

Claimed—Dick King by V. Pence.

FOURTH RACE
7 7 2 9 6
June 13-45—Ran

3-4 MILE (Out of Chute). (Hard Blast, June 8, 1945—1:11⅕—6—114.) Purse $1,200. 3-year-olds. Claiming. Weight, 118 lbs. Non-winners since May 25 allowed 3 lbs.; maidens, 5 lbs. Claiming price, $1,600; if for $1,500, allowed 2 lbs; if for $1,400, 5 lbs.

Net value to winners $525 each; third, $100; fourth, $50.

Index	Horses	Eq't	A	Wt	PP	St	¼	½	Str	Fin	Jockeys		Owners	Odds to $1
76729	FAY JO DH	w		109	4	2	2½	1^1	2^4	1^5	L Chadwell	1400	W H & C W Kinney	8.80
76729	WHOSAIDIT DH	wB		113	6	4	4½	$2^{1½}$	1½	1^5	J Glaug	1600	A L Birch	1.50
76508^3	PLUCKY KATIE	w		114	3	3	1^h	3½	$3^{1½}$	$3^{2½}$	W Lang	1600	L Hicks	3.80
76729^3	HOLD-ME-TIGHT	wB		115	2	1	$3^{1½}$	4^h	5	4^1	J Th'rnb'rg	1600	Rice & Goshen	2.10
76622	ON PRINT	w		110	5	5	5^6	5^8	4½	5	W Farrell	1600	W Munda	16.10
76397	EASY W.	wB		113	1	6	6	6	Eased up.		A Wolfe	1500	Mrs A Bronero	19.80

Time, :24⅖, :48⅘, 1:17. Track heavy.

Mutuel Prices	$2 Mutuels Paid			Odds to $1		
FAY JO DH	6.40	4.80	3.20	2.20	1.40	.60
WHOSAIDIT DH	3.20	3.20	2.80	.60	.60	.40
PLUCKY KATIE			3.00			.50

Winners—(Fay Jo), b. f, by Agrarian—Jeanne Fetzko, by Stimulus, trained by C. W. Kinney; bred by Messrs. Leslie Combs II. & Frank J. Heller. (Whosaidit), b. f, by Agrarian—Brass Buttons, by Light Brigade, trained by R. Tryon; bred by Mr. Roy Carruthers.

WENT TO POST—5:55. OFF AT 5:55½ EASTERN WAR TIME.

Start good from stall gate. Won driving; thirds the same. FAY JO raced with the leaders on the outside for a quarter, assumed command when PLUCKY KATIE tired, went to the inside and held on well to finish on even terms with WHOSAIDIT. The latter, always prominent, moved up on the outside, assumed command in the stretch and tired in the final strides. PLUCKY KATIE, sent into command between horses, gave way after a quarter. HOLD-ME-TIGHT was done early. EASY W. was eased up when hopelessly beaten.

Overweight—Fay Jo, 4 pounds; Plucky Katie, 4; Hold-Me-Tight, 5; On Print, 2; Easy W., 2.

Corrected weight—Fay Jo, 105.

SUBSTITUTE FOR ORIGINAL RACE; DECLARED OFF

FIFTH RACE
7 7 2 9 7
June 13-45—Ran

3-4 MILE (Out of Chute). (Hard Blast, June 8, 1945—1:11⅕—6—114.) Purse $900. 3-year-olds and upward. Claiming. Non-winners of two races since December 1. 3-year-olds, 108 lbs.; older, 118 lbs. Non-winners since May 25 allowed 3 lbs. Claiming price, $1,000.

Net value to winner $675; second, $150; third, $50; fourth, $25.

Index	Horses	Eq't	A	Wt	PP	St	¼	½	Str	Fin	Jockeys		Owners	Odds to $1
(76945)	BACHELOR BOY	wB	5	117	2	1	3½	3^4	3^4	1¾	J Thornb'rg	1000	C S Popovitz	3.10
76823	GLORAB	wB	5	118	3	2	1½	1^8	1^3	2^3	K R'berts'n	1000	Mrs D Sazer	2.30
76617	LILY X.	wB	5	104	1	5	2^2	2^2	2½	3^6	H Wallace*	1000	R E Spicer	4.80
(76820)	LADY KEEN	w	5	113	6	6	6	5½	4^1	4^2	A Wolfe	1000	Mrs W A Yarberry	3.20
75932^3	MR. SAM	w	6	109	4	3	4^2	4½	5^3	5^5	L Chadw'll*	1000	E J Easthon	14.80
76506	UNCLE PETER	wB	7	110	5	4	5^2	6	6	6	E Danh'er*	1000	Weitz & Hogg	6.60

Time, :24⅕, :48, 1:16⅖. Track heavy.

Mutuel Prices	$2 Mutuels Paid			Odds to $1		
BACHELOR BOY	8.20	4.20	3.00	3.10	1.10	.50
GLORAB		3.60	2.60		.80	.30
LILY X.			3.40			.70

Winner—B. g, by Burgoo King—Beauty Slave, by Black Toney, trained by H. H. Smith; bred by Idle Hour Stock Farm.

WENT TO POST—6:25½. OFF AT 6:26 EASTERN WAR TIME.

Start good from stall gate. Won driving; second and third the same. BACHELOR BOY, away fast, was steadied for a quarter, lost ground on the turn, drifted out in the drive, disposed of GLORAB in the final sixteenth and was slowly drawing away. The latter saved ground in command and tired near the end. LILY X. did not respond in the drive. LADY KEEN had no excuses. UNCLE PETER bore out all the way.

Overweight—Lady Keen, 1 pound.

SIXTH RACE
7 7 2 9 8
June 13-45—Ran

3-4 MILE (Out of Chute). (Hard Blast, June 8, 1945—1:11⅕—6—114.) Daily Racing Form Purse. Purse $2,500. 3-year-olds and upward. Allowances. 3-year-olds, 112 lbs.; older, 122 lbs. Non-winners in 1945 of a race of $1,805 allowed 3 lbs.; of $1,000, 5 lbs.; of $855, 7 lbs.; of $705, 9 lbs.; any race in 1945, 11 lbs.

Net value to winner $1,700; second, $500; third, $200; fourth, $100.

Index	Horses	Eq't	A	Wt	PP	St	¼	½	Str	Fin	Jockeys	Owners	Odds to $1
76510	THETA GIRL	wB	6	109	1	1	1^2	1^5	1^4	$1^{1½}$	K R'berts'n	Miss E Grimes	1.70
76943	LETTER V.	w	5	111	3	3	3^2	3^2	3^2	2^h	S Vail	Miss V Peetz	2.70
(76940)	YOUROFF	w	6	110	5	4	4^h	4^2	4^2	3^2	W Farrell	Leach & Funk	4.40
(76825)	BILL G.	w	7	115	2	2	2^3	2^1	2½	$4^{2½}$	D Loop	Mrs M M Johr	3.80
(76509)	ROY JAY	wB	4	113	4	5	5	5	5	5	A Wolfe	Hall & Fetzer	8.80

Time, :23⅖, :46⅕, 1:14⅕. Track sloppy.

Mutuel Prices	$2 Mutuels Paid			Odds to $1		
THETA GIRL	5.40	3.20	2.40	1.70	.60	.20
LETTER V		3.60	2.60		.80	.30
YOUROFF			2.60			.30

Winner—Ch. m, by Balko—Sister Donna, by Donnacona, trained by G. Dupay; bred by Mr. W. K. Spencer.

WENT TO POST—6:56. OFF AT 6:56 EASTERN WAR TIME.

Start good from stall gate. Won driving; second and third the same. THETA GIRL, hustled into a long lead before a half, was put to hard pressure in the drive and held LETTER V safe. The latter, reserved for a half, lost some ground entering the stretch and closed resolutely. YOUROFF, far back early, came to the inside for the drive and closed willingly. BILL G. had no excuses. ROY JAY showed little in the footing.

Scratched—(76824) Hard Blast, 115; 76943 Side Order, 106; 76619 Liberty Flash, 111; 75856 Loch Dhu, 111.

Overweight—Theta Girl, 3 pounds.

For late chart see tomorrow's issue

K. Bun, Purchased Before First Race, Annexes That Event for New Owners

Prevails in Easy Fashion Over Bartower at Randall; Darby Debate Withdrawn

NORTH RANDALL, Ohio, June 13.—K. Bun, who was purchased by Barry & Hill just prior to the first race at Randall Park and was making her first start for her partnership owners in the opening number, came back to the wire in front by a wide margin to register a facile victory under the guidance of Willie Farrell. Bartower, made choice in the six furlongs dash, was second before Van Greenock the runner-up.

J. M. Lingle's Pop's Rival found the track to his liking and was easily the best of the eight horses that matched strides in the second race. Staunchly backed in the wagering he returned to the finish with lengths to spare over Homeward. The third award was captured by Gold Javelin.

Fans who coupled K. Bun, winner of the first race, and Pop's Rival received $41.00 in the Daily Double pool.

H. D. King's Dick King was installed favorite and was the victor in the third contest after J. A. Mercurio's Darby Debate was withdrawn and all monies refunded. Darby Debate, heavily supported by the fans, was injured while the field was at the post and had to be withdrawn. Darby Debate, a scheduled starter and well backed by the fans received injuries which necessitated his withdrawal. Dick King was guided over the six furlongs in 1:16⅗ under the handling of Will Gonzales. The winner led Lester K. to the wire with Cinda Flint taking third award.

In the six-furlong fourth race, Fay Jo and Whosaidit engaged in a heated stretch duel and the judges were unable to separate the pair when they crossed the finish wire and a deadheat resulted. Whosaidit ruled as favorite among the field of six, while Fay Jo was an outsider. Apprentice Lloyd Chadwell registered his first victory at this meeting on Fay Jo, while Whosaidit had the riding services of Johnny Glaug. The time for the six furlongs was 1:17. Fay Jo rewarded her backers $6.40, and Whosaidit was held at $3.20 in the straight pool. Plucky Katie ended up a distant third.

Wit's End Is Repeater In Fairmount Feature

Be Wise Badly Beaten Second; J. Dean Jessop Stars in Saddle

COLLINSVILLE, Ill., June 13. — Wit's End, a 4-year-old gelded son of Gay Monarch and Gay Hope, owned by J. St. Charles and ably handled by the veteran Joe Dyer, won his second straight victory of the meeting at Fairmount Park this afternoon in the featured Springfield Purse, an allowance test at six furlongs. Be Wise, who forced the pace throughout, was a badly beaten second, while Lairds Cat finished third in the seven-horse race.

J. Dean Jessop was the riding star of the afternoon, with four winners.

Reveling in the heavy going, Dyer sent the St. Charles horse to the front soon after the start, opened a clear lead after three-sixteenths, continued to widen entering the stretch when he lengthened his lead to four lengths. When straightened out for the drive, Dyer took the son of Gay Monarch back for a breathing spell and Be Wise raced to within two lengths of the winner, but in the late stages Wit's End drew away to win by two and a half lengths. Be Wise was five lengths in advance of Lairds Cat at the end of the six-furlong spin.

Leanord G., Fond Hopes, Westy Streak and Corinthian followed in that order. Blondie Jayne was a late withdrawal.

Wit's End, installed public choice, paid $4.20 in the mutuels.

Benefited when Polly Hygro, who was in front, was cut down, Lewistown was sent into a long early lead by J. Dean Jessop and continued to hold sway to the last sixteenth of the five-furlong third race, when he tired suddenly and had to stand a long drive to stall off the veteran Distract. At the end of the dash, Lewistown was a half length in advance of Distract. Leapyear Lady was third.

Under a well judged ride by Jessop, Adam High, a veteran daughter of Higher, won the Mt. Olive Purse, five-furlong dash which served as the fourth race. Taken back repeatedly while making her own pace, Jessop went to the whip on the victress after passing the final eighth and drew away, winning by slightly more than two lengths. Sphalerite saved the place, while Karl's Best took down the show award. Madam High was installed favorite.

J. Dean Jessop scored his third straight victory in the fifth race when he scored an easy triumph on Ira "Hap" Gawthorn's Ya-Man in the Highland Purse, a six-furlong dash. Stoogie was second, Ves S. third. Ya-Man, taken to the front soon after the start, disposed of Preco early, stood repeated challenges from Stoogie, drew away to win with speed in reserve. Ya-Man's margin at the end of the journey was a trifle more than a length but Jessop never punished the son of Cannons Roar. Pastenaca, a Chile-bred horse, making his debut here, was left at the post, failing to break with his field.

E. B. Ogden, Natchez, Miss., sportsman, who has several horses here under the direction of Al Bordeau, is a visitor.

Ellis Unit to Fairmount

LOUISVILLE, Ky., June 13.—Following the close here, the horses Olin Johnson is training for James C. Ellis, owner of Dade Park, will move to Fairmount Park, where the season continues until July 7. From there the Ellis string will return to Kentucky for further campaigning at Dade Park. Jockey E. Hust is with the stable.

High on Yearling by Hash

LOUISVILLE, Ky., June 13.—Of three yearlings at the J. Graham Brown farm, a daughter of Hash and Courtesy First is well regarded by her local owner. Although not foaled until May 20, she has size and could develop into one of the better individuals sired thus far by the son of Questionnaire, whose first get have been performing with no small degree of success. The other Brown yearlings, also fillies, are by Andy K. and Carrier Pigeon, while two of his four weanlings were sired by Bull Lea and the others by Stimulus and Snark.

Jockey Adair Not to Blame

STANTON, Del., June 13.—Jockey Raymond Adair, who was aboard the veteran Johnnie J. when he was disqualified after winning Tuesday's second race, has been exonerated from all blame by the Delaware Park stewards. Johnnie J. has often shown a tendency to "lug in."

Palumbo Back in Saddle

CHARLES TOWN, W. Va., June 13.—Jockey Sammy Palumbo accepted his first mount since his release from the hospital, following an accident on June 2. Palumbo was astride Rosa Azteca in Wednesday's first race.

SWEEP'S GRADED HANDICAPS

Weights -:- Post Positions -:- Probable Odds

Lincoln Fields

AT HAWTHORNE

(Weather Clear; Track Fast)

1ST RACE—3-4 MILE. 2:15 P. M.

4-year-olds and upward. Allowances.

Post Pos.	Horse.	Prob. Jockey.	Wt.	Mud	Prob. Odds
6	Ilefetchit	Litzenberger	120	×	2-1
5	Whosyourgal	No boy	107	×	5-1
4	Hy-Trite	Higley	110	*	3-1
2	Just Hiram	No boy	115	×	6-1
8	Devil's Frolic	No boy	110	×	10-1
1	Shrewla	No boy	107	⊗	15-1
3	Five A. M.	No boy	110	×	15-1
7	Burning Chips	No boy	107	×	12-1
9	Miss Tullahoma	Glidewell	115		20-1

2ND RACE—3-4 MILE. 2:45 P. M.

4-year-olds and upward. Allowances.

4	Observer	Nichols	107		8-5
5	Alar	Nichols	115	×	2-1
6	Valdina Bright	Fliter	113	×	4-1
1	K. C. Gal	No boy	110	*	9-2
2	Patruska	No boy	112	×	15-1
3	Bonnie Plaid	Higley	109		20-1

3RD RACE—5-8 MILE. 3:15 P. M.

2-year-olds. Maidens. Fixed weights.

7	Plentituff	Glidewell	118		7-5
2	Dina Belle	Litzenberger	115		8-5
5	My Star	Nichols	110		6-1
1	Happy Me	No boy	113		20-1
3	Paper Clip	Higley	118		20-1
4	Pouting Mac	No boy	118		15-1
6	Kee-Ho	No boy	118		20-1

4TH RACE—5-8 MILE. 3:45 P. M.

2-year-olds. Maidens. Fixed weights.

5	Blue Grail	Nichols	110		3-5
2	Judge Davey	Recker	113		4-1
3	Bean Pot	Nichols	110		10-1
6	Bimtorr	No boy	115		6-1
1	Little Bengy	No boy	118		15-1
4	Over and Over	Higley	118		12-1

5TH RACE—5 1-2 FUR'NGS. 4:15 P. M.

3-year-olds. Maidens. Fixed weights.

3	Sunny Betty	Bianco	111		7-5
1	Sierra Jean	Nichols	111		5-2
6	Good Child	Miller	111		3-1
2	Westler	Higley	116		8-1
4	Patricia	Litzenberger	116		20-1
5	Hagar	Bianco	111		7-5
7	Etta V.	Burdy	111		10-1

Coupled: Sunny Betty and Hagar.

6TH RACE—3-4 MILE. 4:45 P. M.

3-year-olds. Allowances.

3	In the Bag	Campbell	108		5-2
1	Cracks	Campbell	115	×	8-5
5	Tough Target	Brooks	120		4-1
2	Conference	Nichols	115		4-1
4	Bright Bronze	No boy	110		8-1
6	Chic Jean	Burdy	98		20-1

7TH RACE—1 1-16 MILES. 5:15 P. M.

4-year-olds and upward. Allowances.

8	Troop Train	Brooks	115	×	6-1
1	Rose Canyon	Nichols	110	×	5-2
3	Miami Springs	Fliter	110	*	5-2
4	Strombus	No boy	107	*	3-1
2	K. Cup Cake	Recker	105	×	15-1
5	Patsy T.	No boy	102		15-1
6	Seventeen Guns	No boy	110	×	10-1
7	Paducah	Glidewell	120	×	12-1

8TH RACE—1 1-16 MILES. 5:45 P. M.

4-year-olds and upward. Allowances.

3	Vanflag	Bara	112	×	2-1
8	Valdina Vicar	No boy	110	*	5-2
4	Hot Spark	Nichols	110	×	4-1
7	Venci	No boy	115	×	6-1
1	New Glory	Haynes	112	*	10-1
2	Liberator	Glidewell	120		12-1
5	Here Now	Glidewell	120		15-1
6	Showfly	No boy	110	×	15-1
9	Starcress	Brooks	110		20-1

Churchill Downs

(Weather Threatening; Track Slow)

1ST RACE—3-4 MILE. 2:00 P. M.

3- and 4-year-olds. Maidens. Claiming.

Post Pos	Horse.	Prob. Jockey.	Wt.	Mud	Prob. Odds.
4	Walkin	Layton	110		6-5
6	Rag Time Baby	No boy	110		5-2
2	Tulane Boy	South	110		4-1
3	Star Head	Knott	115		6-1
1	Lutie Bolo	Wirth	100		15-1
5	Judy Dunn	No boy	105		20-1
7	Macendy	No boy	110		20-1

2ND RACE—3-4 MILE. 2:30 P. M.

3-year-olds. Allowances.

3	Jimpin	Yocum	108		3-5
1	Mighty Tough	Hettinger	113		5-2
5	Tetrafire	No boy	108		5-1
4	Blood Bank	No boy	108		15-1
2	One Hour	Terreberry	108		20-1
6	Staple Goods	No boy	108		20-1

3RD RACE—3-4 MILE. 3:00 P. M.

3- and 4-year-olds. Maidens. Claiming.

6	Cosmic	Barber	105		4-1
7	Bea L.	Fay	100		5-2
3	Funrow	No boy	105	*	7-2
2	Letitia	Gonzalez	105		6-1
5	Briny Marlin	No boy	100		5-1
1	Benrose	Goldstine	110		10-1
4	Hawkwood Bill	No boy	115		15-1
8	Miss Emmalee	Gonzalez	105		20-1

4TH RACE—3-4 MILE. 3:30 P. M.

4-year-olds and upward. Allowances.

6	Restoration	Basham	110	*	8-5
1	Lady Duane	Wirth	105	*	2-1
2	Aunt Lucy	South	113	*	3-1
5	Neb	No boy	107		8-1
3	Epidown	No boy	107		15-1
4	Derringer	No boy	105		15-1

5TH RACE—7-8 MILE. 4:00 P. M.

3-year-olds and upward. Claiming.

4	Court Flash	Yocum	110		5-2
2	Miss Tipper	Martin	113		5-2
3	Sergeant Bill	Layton	118	*	9-5
1	Another Time	No boy	113	×	4-1
5	Cee Raf	Wirth	104	×	15-1

6TH RACE—3-4 MILE. 4:30 P. M.

3-year-olds and upward. Allowances.

6	Sameron	No boy	118	⊗	7-5
7	Old Silk	Weidaman	113	*	5-2
1	Colonel Read	Gonzalez	118	×	3-1
5	Head Flight	Bodiou	116	×	10-1
2	Choppy Sea	No boy	115		10-1
3	Puritan	No boy	112		30-1
4	Grim and Gay	Layton	107		12-1

7TH RACE—3-4 MILE. 5:00 P. M.

3-year-olds and upward. Allowances.

6	Robert F.	Gonzalez	115	×	6-5
1	Song o' War	South	112	×	2-1
5	Valdina Loria	Yocum	113	×	5-1
4	Never Miss	No boy	105	×	10-1
2	Lucky Barney	Knott	110	*	15-1
3	Foxy Nettie	Wirth	100	×	12-1

8TH RACE—1 1-16 MILES. 5:30 P. M.

4-Year-Olds and Upward. Claiming.

3	Speedway	No boy	120	*	8-5
2	Doc Wagner	Yocum	115		2-1
1	Malemute	Wirth	115	×	3-1
4	Bigandlittle	South	119		6-1
5	Johnnie Ehret	No boy	111	*	20-1
6	Unbeliever	Layton	109		15-1

Belmont Park

(Weather Clear; Track Fast)

1ST RACE—3-4 MILE. 12:15 P. M.

3-year-olds. Claiming.

Post Pos.	Horse.	Prob. Jockey.	Wt.	Mud	Prob. Odds.
11	Russian Valor	Permane	118		5-2
4	Singing Bid	No boy	112		4-1
3	Pharamonda	No boy	108		6-1
8	Genial Sam S.	Arcaro	117		4-1
5	Gun Deck	No boy	108	×	10-1
1	Blenco	Mehrtens	113		5-1
2	Carreau	Onorato	101		30-1
6	Down Stream	Pittarelli	108		20-1
7	Panter Branch	No boy	113		30-1
9	Vampire	No boy	112		20-1
10	Trace Man	Terrill	106		30-1

2ND RACE—7-8 MILE. 12:45 P. M.

3-year-olds and upward. Maidens. Colts, horses and geldings. Fixed weights.

1	Military Man	Wright	126	×	3-1
7	His Jewel	Hansman	108		5-1
12	Bridon	No boy	115		6-1
15	Wise Sun	Kirkland	115		8-1
14	Tick Tack	Snider	115		8-1
8	Ace Star	Atkinson	115		10-1
9	First Reward	Strange	115		12-1
6	Joel	Lindberg	115		5-1
17	Kings Count	No boy	115		10-1
2	Anunow	Jemas	115	×	12-1
3	Johnsport	Stout	115		15-1
4	Brown Mountain	No boy	115		20-1
5	Peak Load	Wright	126		30-1
10	Yankee Flier	No boy	115		30-1
11	Tow Path	Woodhouse	126		20-1
13	Breath Taker	No boy	115		15-1
16	Walger	Roberts	115		30-1

3RD RACE—ABOUT 2 MILES. 1:15 P. M.

4-Year-Olds and Upward. Claiming.

6	Sussex	Harrison	142		2-1
1	Rougemont	Cruz	149	×	2-1
2	Ossabaw	No boy	147	×	3-1
4	On the Cuff	Roberts	147	×	4-1
3	Meeting House	Walker	139	×	3-1
5	Mamie's Lad	Scott	130	×	15-1

Coupled: Ossabaw and Meeting House.

4TH RACE—4 1-2 FUR'NGS. 1:45 P. M.

2-year-olds. Maidens. Colts and geldings. Claiming.

1	Ruling Time	Arcaro	117		8-5
4	Menace	Atkinson	111		3-1
6	Brack	Woodhouse	117		3-1
5	Briggsy	Kirkland	111		8-1
7	Break It Up	No boy	117		15-1
3	Sason	Maschek	114		10-1
2	Grand World	Strange	114		15-1

5TH RACE—7-8 MILE. 2:15 P. M.

3-year-olds and upward. Maidens. Colts, horses and geldings. Fixed weights.

2	Cataclysm	Mehrtens	115		3-1
16	Willing Spirit	Arcaro	115		5-2
12	Smart Stuff	Arcaro	115	*	5-1
10	Paper Knife	Smith	126		8-1
11	Blen Pal	No boy	115		8-1
6	Dagger	Trent	115		10-1
3	Darby Dunstan	Roberts	115		10-1
1	Ace Flash	Atkinson	115		20-1
4	Stage Fire	Snider	115		15-1
5	Chance Nick	No boy	115	×	15-1
7	Single Bliss	No boy	115		30-1
8	Imperious Fox	Guerin	115		20-1
9	Johnnie Maginn	Roberts	115		15-1
13	Chesty	No boy	115		30-1
14	Herodotus	Hansman	108		12-1
15	Flaming Knight	No boy	115		50-1
17	Bodart	No boy	115		50-1

6TH RACE—1 1-16 MILES. 2:45 P. M.

3-year-olds and upward. Fillies and mares. Handicap.

3	Monsoon	Kirkland	114		9-5
7	Legend Bearer	Kirkland	122	×	9-5
1	Plucky Maud	Permane	120		5-2
4	Miss Keeneland	No boy	122	×	5-1
2	Moon Maiden	Wright	122	×	3-1
5	Letmenow	Arcaro	126		10-1
6	Bertie S.	No boy	109	×	3-1

Coupled: Moon Maiden and Bertie S.; Monsoon and Legend Bearer.

7TH RACE—3-4 MILE. 3:15 P. M.

3-year-olds. Scale weights.

8	Twosy	No boy	112		6-5
7	Monsoon	Kirkland	108		5-2
3	Maransart	Permane	113		5-1
6	Dockstader	Arcaro	117		8-1
2	Tiger Call	Kirkland	113	×	10-1
1	Wise Admiral	Caffarella	113	*	20-1
4	Alabama	No boy	117		20-1
5	Poco Mas	No boy	117		20-1

8TH RACE—1 1-16 MILES. 3:45 P. M.

3-year-olds and upward. Claiming.

8	Yukon	No boy	114	×	5-2
5	Nebraska	Wright	114	×	4-1
12	Double Brab	Atkinson	114	×	5-1
7	The Thane	Permane	117	×	8-1
4	Sonnet Key	Atkinson	116		8-1
2	Ballotant	No boy	117	×	10-1
1	Sea Convoy	Mehrtens	114		30-1
3	Francis Marion	Pittarelli	108		20-1
6	Gusher	LeBlanc	107		15-1
9	Reimburseme	Challis	108		30-1
10	Thin Air	McKeever	107	*	15-1
11	Gallant Son	No boy	101		12-1

Fire Dust Makes Good In Odds-On Choice Role

Denemark Racer Takes Lincoln Feature Over Cooling Spring

Continued from Page One

him from the three-sixteenth pole to the wire, but Chance Taker would not give up and he outfinished his rival to be winner a half-length. Florizan Ace was in third position throughout and he was just a length farther back at the wire.

Another to score a popular victory was W. Marsch's Dads whom Billy Nichols piloted to victory over the six and a half furlongs of the second race. Dads followed Victory Feet and Vero Lumen to a point deep in the homestretch and then forged to the front himself, drawing clear near the end to score by a length and a half. Vero Lumen raced Victory Feet into submission in the first half-mile and then took a long lead, but she could not stall off the winner. She took the place, however, by three lengths.

Nichols rode another winner when he piloted Isaiah Girl to a triumph for Mrs. Monte Weil in the third event, a contest of three-quarters of a mile for three-year-olds. Held in reserve behind Noisily and Woodfin for a half mile, Isaiah Girl responded to pressure thereafter and was up in the last sixteenth. She won by a neck, as Miss Stage, coming from a good way back, finished second and Port Wine, who also came from behind, was third.

Xen McNair's Dark Lad, making his first start in three years, won the six-furlong fourth race under the handling of Jess Higley. He scored by two lengths over Short Life as Hogan ran third. Dark Lad was slow to begin, but he was hustled up on the outside into a contending position, went to the inside for the drive and wore down the pacemaking Short Life near the end. Though unable to handle the winner, Short Life held on well and took the place two and a half lengths before Hogan. Stars at Night was fourth.

Mrs. M. T. Hartman's My Scott was a surprise winner of the fifth race, a dash of five and a half furlongs, and those who supported him in the mutuels were enriched by $64.20 for $2. With Paul Glidewell at the reins the Hartman gelding came from behind in the stretch and was up in time to win by a head with three of his rivals lapped on him as he charged under the wire. Second, third and fourth respectively were Relantago, Bagnell and Silver Toy. The latter showed the way to the last sixteenth and then weakened.

CHURCHILL DOWNS
(LOUISVILLE, KENTUCKY)
19-Day Spring Meeting
LAST 3 DAYS!
—TODAY—
Southern Heights Purse
(Two Divisions)
3-Year-Olds and Upward 3-4 Mile
First Race, 2 P. M.—8 Races Daily

State Realizes $1,946,951 From Meeting at Jamaica

ALBANY, N. Y., June 13.—Almost two million dollars were poured into the coffers of New York State as a result of the recent twelve-day meeting of the Metropolitan Jockey Club at Jamaica. The total was $1,946,951.31 as compared with $3,302,694.74 derived from the twenty-five day meeting in 1944.

The total mutuel play this year was $30,077,968, for a daily average of $2,506,497, compared with $50,923,389 and $2,038,936, respectively, last year.

Occupy Proves Repeater At Churchill Downs Oval

Completes Double for Marsch on Card After Triumph of Art Roi

Continued from Page One

Roi, an eight-length winner in his previous start, made a show of five rivals in the six-furlong South Park Purse, fourth race. Ridden by Billie Thompson, Art Roi assumed command from Tony Leo, just after turning home and at the finish was drawing away from K. Durable by four lengths. The latter, saving ground on the turn, was up to beat the tiring Tony Leo a half length for second. A pronounced favorite, Art Roi paid $2.60. He covered the three-quarters in the good time of 1:12⅘.

Matt's Girl, a daughter of Petrose—Valdina Dame, owned by Leo J. Caillouette, was returned a decisive winner over six opponents in the five-furlong opening race for maiden juveniles of her sex. George South brought her out of the starting gate in front and, racing with good speed, there was never a time when her leadership was in danger. Just Flip, who was made the favorite, was second throughout, while Twirl Girl took down show honors.

Money Troubles, racing under the blue, red and white colors of the M T Stable, maintained by Miss Mary Fisher and Mrs. J. Warfield Rodgers, bowled over one of the shorter-priced choices in Swift Flight, along with three others in the mile second race. Kempton Knott brought the winner from behind Whistling Eb and the favorite and had him a length and a half before Swift Flight at the wire.

Tav, who had turned in a creditable effort in her debut earlier in the meeting, became the first favorite to win, when she led all the way to win the five-furlong third race, also for two-year-old maiden fillies. Tav paid $4.60 after completing the distance in 1:01⅕. Breaking alertly under Charley Basham, Tav was never seriously menaced in reaching the wire two lengths before Pretty Mary. The latter beat Tiger Tillie the same margin for runner-up honors.

Coleman Assistant Outrider

EAST BOSTON, Mass., June 13.—Charles Coleman, recently honorably discharged from the Field Artillery after 25 months service, has been appointed an assistant outrider to Joe Garrett at Suffolk Downs. Coleman is aiding Johnny McDowell during the morning hours, galloping horses in McDowell's public stable.

LINCOLN FIELDS
Now Running at
HAWTHORNE RACE TRACK
8 RACES—First Race, 2:15 P. M.
GENERAL ADMISSION, $1.10
CLUBHOUSE, $2.20
Tax Included
(No Children Admitted)
—SATURDAY, JUNE 16th—
LA SALLE HANDICAP
3-Year-Olds and Upward. 1 3-16 MILES.
$5,000 ADDED
LADIES' DAY EVERY MONDAY
Admission—Tax Only—35 cents
Take Elevated (Douglas Park) or Street Cars to 52nd Ave.
Reservations for boxes and reserved seats, call CICERO 7123

Another Time × 113 Ch. g, 4, by Matadi—Another Day, by Serapis.
Breeder, J. C. Ellis & J. F. Miles. 1945.. 3 0 1 1 $350
Owner, E. Neal. Trainer, J. Glenn. $3,250 1944..20 4 2 1 $4,400
Jun. 8-453C.D 3-4 1:15 m 8½ 113 5 58 3¾ 2nk BarberRL4 3250 72 Sergeant Bill 112 Sun By 113 Hit It 6
Jun. 5-455C.D 3-4 1:14⅘ft 7 110 5 712 75¾ 818 GonzalezR1 Alw 62 H'f'lRew'd 112B'yL'ht110W'f'dAn'e 8
May25-458C.D 5½ f 1:07⅘ft 5½ 115 3 23 22 32¼ HustE7 c2500 79 Aw'y118 W'df'dAnnie110 PlayKitty 8
Dec26-445Trp 3-4 1:10⅗ft 42 112 2 2h 42½ 76¾ HustE10 AlwD 85 Vanslam 107ChicagoDr. 114BullsEye 12
Dec21-446G.P 3-4 1:12 ft 11 113 1 2h 11 41 RootR5 AlwD 84 Ch.Member 110Lib.Pan117D'gArchie 7
Dec 6-445G.P 3-4 1:10⅗ft 27 109 5 34 45½ 48½ HustE1 Alw 83 Ok'iL'cer 118Ra'nSc'h112TidyRew'd 6
Dec 1-444G.P 3-4 1:12⅗ft 25 109 8 31 33 84¾ HustE12 4500 J.J.Lynch 110 Hoosier 115 Carmus 12
Jun 4 C.D 3-8 ft :38⅖b Jun 1 C.D 3-4 ft 1:17h May 23 CD 5-8 ft 1:05h

Miss Tipper 113 B. f, 4, by Rolls Royce—Little Marco, by Tchad.
Breeder, Mrs. James S. Tupper.
Owner. Brody & Brody. Trainer, J. E. Hankins. $3.000 1944.. 9 1 1 1 $1,275
Jun. 9-458C.D 3-4 1:15⅖m 13 107 2 13 1½ 1½ LaytonJR6 2500 70 BoldChance118 Lestab't110C'rtFlash 7
Dec30-444F.G 3-4 1:14 ft 25 105 9 1110 911 910 McCa'nW8 AlwE 67 Hogan 120 OldSilk 110 Tiny'sChoice 12
Dec27-446F.G 5½ f 1:06⅘ft 122 104 6 1014 1010 109¾ McC'nW1 HcpO 74 Fulmar 116MissValor 102CubanBomb 11
Aug17-447Was 3-4 1:16⅕hy 11 106 4 2½ 64½ 44½ DuboisD5 2500 61 MarjorieS.109Maihigh 119EverFlying 8
Au 7-447Was 1⅛tc 1:46⅘ft 51 108 4 1022 1030 1039 F't'neWJ8 AlwE ChanceG'e 110Transfran 112NotNow 10
Jul.18-441Was 3-4 1:14⅗gd 22 108½ 3 1h 33 64½ FontaineJ1 3500 69 FairSand 109Quaker108RobinsCrown 9
June 7 CD 5-8 sy 1:03⅕h June 4 CD 3-4 ft 1:19h May 31 CD 5-8 gd 1:03h

Sergeant Bill ✻ 118 Ch. g, 6, by Chance Play—Norado, by Stimulus.
Breeder, Johnson N. Camden. 1945.. 1 1 0 0 $1,100
Owner, Huntley & Sher. Trainer, S. Willett. $3.000 1944. 16 3 4 1 $3,375
Jun. 8-453C.D 3-4 1:15 m 6 112 1 13 13 1nk LaytonJR5 3000 72 Another Time 113 Sun By 113 Hit It 6
Nov. 6-443C.D 6½ f 1:21⅗ft 23 109 2 11 13 1nk YocumE8 1500 72 P'paPasses 111P'eB'tro112Ros'eRose 12
Oct.28-443C.D 3-4 1:13⅘ft 24 110 4 22 55½ 914 BoucherJ1 1750 64 FreeD'uble 112Aridis'l 107GhostHunt 9
Oct.23-443C.D 6½ f 1:21 ft 18 112 4 11 77 914 BoucherJ2 2000 61 Away 112 GhostHunt 115 Aridisical 9
Aug21-445D.P 3-4 1:12⅘ft 8 115 6 79½ 711 712 HumesW1 Alw 71 Busyridge 110Super 115FeatureFilm 7
Aug16-445D.P 3-4 1:15⅗m 16 115 2 43¼ 34 37½ SouthG6 Alw 61 T.Percent 121TyroLad 110K.Malcolm 6
Aug12-446D.P 1-40 1:41⅕ft 22 110 3 12 913 917 SouthG7 HcpO 78 Doubtful 112BoldStyle121StingyL'dy 10

Court Flash 110 B. c, 4, by Coldstream or Maedic—Courting, by Wrack.
Breeder, J. L. Cleveland. 1945.. 3 0 1 0 $275
Owner, T. A. Thompson. Trainer, L. Wagner. $3,250 1944 23 2 2 4 $1,585
Jun. 9-458C.D 3-4 1:15⅖m 4 112* 1 610 46 45½ YocumE3 2750 64 MissTipp'r107BoldChance118Lestab't 7
Jun. 1-453C.D 3-4 1:13⅗ft 7½ 110* 1 2½ 21 2h YocumE5 2500 79 HughieL.107Spare the Rod 113SunBy 6
May23-458C.D 3-4 1:14 ft 26 114* 6 79 811 68¼ YocumE4 3250 69 RobertF. 119B'syridge119Y'kB'mber 8
Nov. 4-442C.D 3-4 1:15 sl 14 105* 1 48 47 44¾ YocumE5 2500 67 LongAgo 108PlayBob 116LibyanStar 8
Nov. 2-448C.D 1⅛ 1:49⅖ft 46 106* 3 107¼ 911 810 YocumE5 Alw 59 Ha.Moon 113M'yLucky108L'kyG'ock 11
Oct.27-446C.D 1⅛ 1:48⅘ft 25 106* 2 31 52 45 YocumE3 2500 67 EasyJack 109OpeningBid 117Gullah 7
Oct.23-445C.D 3-4 1:13 ft 51f 106* 9 910 912 911 YocumE10 Alw 71 Santa Claus 110 Quart 110 Bell Song 12
June 8 CD 3-8 sy :38⅘h May 31 C.D 3-8 ft :38h

Cee Raf × 104 Ch. g, 4, by Silver Horde—Jeannetti, by St. Germans.
Breeder, John O. Keene.
Owner, M. Shagrin. Trainer, R. T. Watts. $3.000 1944. .23 3 0 6 $3,245
Jun. 9-458C.D 3-4 1:15⅖m 35 105* 7 720 715 610 WirthF2 2500 60 MissTipp'r107BoldChance118Lestab't 7
Dec30-449Trp 1⅛ 1:44⅗ft 35 106* 7 42½ 87½ 68 FischerA4 2000 81 MeatBall 113Tractio 107StarGov'or 12
Oct.25-447C.D 1⅛ 1:50⅘ft 5½ 109 3 43 53¼ 56¾ Mor'seyW3 2000 55 Lang'sBoy 107BrightReigh 110Ho-Ho 6
Oct. 6-444Tdn 3-4 1:14⅗ft 9 111* 8 89½ 58 57 HallL8 2600 67 In theAir 113EchoB'ch 118W'f'dA'ie 9
Sep.20-447Det 1⅛ 1:46⅗ft 5½e 109 10 85¾ 74 75 Caf'r'laM9 2600 78 ImaPearl 107CodeMentor 113Muchy 12
Aug.28-443Det 3-4 1:14⅕sy 4½ 106‡ 6 612 610 510 HallL4 2850 66 R'y'lRed 118MissVal'r111CountFor'y 6
Aug.11-444Det 3-4 1:12⅘ft 7 116 5 57½ 57½ 56 MojenaC4 3250 77 W'f'dAnnie 111H'nA Van 113Ro.Red 6
June 7 CD 1-2 ft :51b June 3 CD 1m ft 1:47b May 30 CD 3-4 m 1:23⅖b

6th C.D

3-4 MILE (Out of Chute). (Ariel Cross, May 2, 1936—1:10⅗—4—115.) Southern Heights Purse (First Division). Purse $1,800. 3-year-olds and upward. Allowances. Non-winners of $705 four times in 1944-45. 3-year-olds, 113 lbs.; older, 121 lbs. Non-winners of $705 three times in 1944-45 allowed 3 lbs.; if for 4-year-olds and upward who have not won $705 twice in 1944-45, 6 lbs.; once, 9 lbs. (Claiming and allowance race starters for $4,000 or less not considered.)

Chart Book Index No	Horse.	Date. Track Rec.	Wt	Today's Wt.
76919	Colonel Read	May45 CD 1:13⅗sl	116	×118
76087³	Choppy Sea	Apr44 CD 1:12⅗	108	115
77025	Puritan	Jan44 Hia 1:14⅘	118	112
72177³	Grim and Gay	Nov44 Rkm 1:14⅖	115	107

Chart Book Index No.	Horse.	Date. Track Rec.	Wt	Today's Wt.
76658³	Head Flight	Jun44 Was 1:12⅖	108	×116
76878²	Sameron	Mar44 OP 1:11⅗	113	⊗118
(76658)	Old Silk	Jul44 Det 1:12⅖	112	✻113

Colonel Read × 118 Ch. c, 4, by Emileo—Fair Manna, by For Fair.
Breeder, Mrs. James S. Tupper. 1945.. 5 1 1 1 $2,800
Owner, Bonds Mill Stable. Trainer, J. Trent. 1944.. 9 2 2 2 $2,175
Jun. 9-456Haw 6½ f 1:19⅕ft 7½ 102 7 53¼ 43½ 44¾ FliterJ7 HcpS 79 Har'tSue 111EspinoGold 115Icang'tit 10
May25-456C.D 1⅛ 1:46⅗ft 11 105 2 21½ 3¼ 2½ BashamC2 HcpS 82 Pot o'Luck 110C.Crack110O.Kent'ck 5
May19-455C.D 3-4 1:13⅗sl 2½ 116 1 1h 2h 1nk GashamC5 Alw 79 SunFlower 110 Moretto 116 Alaflag 6
May17-457C.D 3-4 1:17 m 2 120 5 54 52 32¼ BashamC6 Alw 60 Old Silk 113 Bull Weed 120 Driscoll 6
Jan. 1-457F.G 3-4 1:12⅘ft 14f 106 6 65 117¼ 119½ JessopD7 HcpO 73 FoxBrownie 117 Chipamink 112Bert 14
Dec29-446F.G 3-4 1:14⅗gd 19f 116 6 43 55 1111 JessopD9 Alw 63 BoloTie 114 Bert 111 FourDeep 12
May12-445C.D 7-8 1:25⅘ft 17-5 114 4 44½ 43½ 44¾ NodarseV1 Alw 79 Diavolaw 114JoAgnes 109CreditMan 6
June 13 CD 3-8 ft :36h May 14 C.D 1-2 ft :48⅕h May 10 C.D 1m m 1:52⅖b

Choppy Sea 115 B. g, 7, by Hard Tack—Blustery, by Sun Briar.
Breeder, Wheatley Stable. 1945.. 1 0 0 1 $150
Owner, Augustus & Nahm. Trainer, K. Ramsey. 1944..24 2 7 2 $5,400
Jun. 1-457C.D 3-4 1:13⅕ft 3½ 115 5 512 59½ 35½ GonzalezR1 4750 75 F'eEngine 115H'fulRe'rd113B'nMate 5
Nov.11-445C.D 1⅛ 1:50 sl 6½ 111 6 46 54 57 BurnsG2 Alw 59 FiddlersBit 107 ShutEye 106 Begda 8
Nov. 8-447C.D 1⅛ 1:49 ft 2 ♦121 7 43¼ 43½ 11¾ BurnsG3 c3500 71 Latent 111 HadaMoon 113Br'nMate 8
Nov. 7-446C.D 1⅛ 1:48⅕ft 1 ♦116 5 3¼ 1h 14 BurnsG3 Alw 75 L'kyGr'nock 116Yukon116Ubiquitous 7
Nov. 3-447C.D 1⅛ 1:48 ft 6 110 4 1h 11½ 22½ BurnsG6 Alw 73 ShutEye 109Fisherville105Bro'nMate 7
Oct.28-447C.D 1⅛ 1:48⅕ft 11 113 9 65 54¾ 64¼ BurnsG3 Alw 71 S'timentSake 112ShutEye113Cobeggo 9
Sep.18-447Det 1⅛ 1:46⅖ft 4 109 11 87½ 85 31½ LaytonJR8 Alw 82 SpySnare 111L'eWizard112T'eClo'rs 11
June 12 CD 5-8 sl 1:06⅖b June 7 CD 1m sy 1:45⅖h June 5 CD 3-8 ft :38h

Puritan 112 Ch. g, 4, by Jamestown—Straightlace, by John P. Grier.
Breeder. George D. Widener. 1945.. 1 0 0 0 (——)
Owner, Dickerson & Marshall. Trainer, L. J. Keating. 1944.. 3 1 0 1 $950
Jun.11-456C.D 6½ f 1:22⅗m 20 112 6 616 620 619 WagnerJ4 Alw 48 UncleOtho112SisWagner 112Vanslam 6
Feb. 1-445Hia 3-4 1:14⅕ft 23-5 117 9 107¾ 1010 913 L'bergH10 3000 61 Jud'hM.115,Chal'ette 111,Rob'sCr'n 11
Jan.24-441Hia 3-4 1:14⅗ft 17-5 ♦118 4 53 42 31¼ RootR3 c2250 71 RobinsC'n 118,CabSir109,Wea'sP'de 12
Jan.19-442Hia 3-4 1:16⅕gd 7-5 ♦110* 2 21 11 15 P'rmaneR3 c1500 64 P'sureHour 109½,CloseUp115,Oaking 9
Dec.25-433Trp 3-4 1:12⅕ft 23-5 108* 2 54 64½ 76 P'rmaneR10 2500 82 D'torJeep 118,Amalka113,Toolmaker 10
Nov.11-431Jam 3-4 1:14⅘ft 6-5 ♦106* 2 15 14 12½ PermaneR4 3000 77 StillLife 111,F'cisMar'n 122,B'tBlis'r 4
Nov. 5-431Jam 3-4 1:14⅗ft 19-5 107* 1 21½ 2½ 2½ PermaneR2 2500 77 Restrict'n 112,OhDinah109,P'icRate 7
June 10 CD 1-2 sl :53b June 5 CD 5-8 ft 1:03⅗h June 1 CD 5-8 ft 1:04⅗h

Grim and Gay 107 Blk f, 4, by Zacaweista—Gayee, by Bostonian.
Breeder, Phil T. Chinn.
Owner, W. Veeneman. Trainer, W. G. Douglass. 1944.. 8 1 0 2 $1,287
Nov.15-444Rkm 3-4 1:13⅘ft 6-5 ♦115 4 46 44 33 ChaffinC4 Alw 80 Jamoke 115LunchDate 115JohnArrc 7
Nov. 9-445Rkm 3-4 1:14⅖gd 9 115 12 1110 84¼ 32† ChaffinC10 Alw 78 Tiny'sChoice 115Elmo T.118Jamoke 12
†Dead heat.
Oct.30-444Rkm 3-4 1:13⅗ft 11 110 8 1012 68 59 ChaffinC8 Alw 75 Amazed 120 Key Largo 108 Sir Kid 10
Oct.19-442Rkm 3-4 1:15 ft 21 115 8 54 54½ 43¾ ChaffinC9 Alw 73 Hy-Charlie 118ElmoT. 118SeaLetter 12
Oct.14-442Rkm 3-4 1:12⅘ft 2 ♦110 7 45½ 77½ 813 MaddenD7 Alw 75 Copywright 115 Amazed 111 Magdala 8
Oct. 6-445Rkm 3-4 1:14⅗sy 2½ ♦108 8 78¼ 78½ 58½ ChaffinC6 Alw 70 Six'nC'nts 111OurSp'sor 117Misrep't 9
June 12 CD 3-8 sl :37⅕b June 9 CD 1-2 m :51b June 5 CD 3-4 ft 1:18⅖h

Head Flight × 116 Ch. f, 4, by Head Play—Exuberant, by Bubbling Over.
Breeder. J. C. & S. H. Stone. 1945.. 1 0 0 1 $150
Owner. N. H. Cantrell. Trainer, N. H. Cantrell. 1944 16 3 3 3 $5,575
Jun. 7-454C.D 3-4 1:14 sy 21 116 5 58 36 38 MayerJ3 Alw 69 OldSilk 109 Topic 112 TetrosJr. 5
Nov.10-443C.D 6½ f 1:21⅗m 7½ 111 3 97¾ 86 710 Mor'seyW4 Alw 62 Roziante 114 Diderod 114 Sameron 12
Oct.31-446C.D 3-4 1:12⅖ft 18 110 7 76½ 79 710 Skor'skiA6 Alw 75 Signator 112NavyCross 112Marks'an 8
Oct.26-446C.D 3-4 1:12⅗ft 10 108* 2 76¼ 79½ 712 Blackb'nJ5 Alw 72 Four Deep 115 Good Bid 103 Bert 7
Oct. 9-443Haw 6½ f 1:19⅗ft 3½ 108 2 11½ 11½ 1h Mor'yW1 AlwE 82 Whit'dL'ck 114Bob'sDre'm109Vinum 8
Sep.23-445Haw 6½ f 1:20⅕ft 2 107* 6 66½ 35½ 23 NicholsB1 AlwE 76 F'rDeep 109Compatr't108Val.Malden 8
June 13 CDD 1-2 ft :48⅕h May 29 C.D 5-8 sy 1:04h May 26 C.D 5-8 gd 1:05b

Sameron ⊗ 118 Ch. g, 7, by Saxon—Merryton, by Chatterton.
Breeder. Harry S. Hart. 1945.. 4 1 2 0 $1,900
Owner, R. Lerner. Trainer. R. Lerner. 1944..29 4 4 6 $4,810
Jun. 9-454C.D 3-4 1:15⅘m 3-5 ♦116* 3 1nk 21 2¾ YocumE4 Alw 67 SugarMan 110 RobertF. 118 Papaloi 5
Jun. 2-454C.D 3-4 1:14⅖sl 2-5 ♦112 2 21 13 14 WagnerJ1 Alw 75 S'rMan 113M'gieJ'ne 100B'sieVance 4
May25-455C.D 5½ f 1:06 ft 8½ 114 3 24 24 23 GarnerW5 Alw 85 Zacapet 115 Tetros Jr. 111 Topic 6
Jan. 1-457F.G 3-4 1:12⅘ft 34 111 13 1210 106¼ 75 Hoop'rC13 HcpO 78 FoxBrownie 117 Chipamink 112Bert 14
Dec30-446F.G 3-4 1:13⅘ft 9-5 ♦111 2 32 21½ 11 HooperC3 AlwC 78 Aboyne 114TroopTrain 117Compat't 8
Dec25-446F.G 5½ f 1:06⅗ft 60 108 3 11 3¼ 53½ H'perC10 HcpO 81 ManyLands 111Brownie 122Defense 11
Nov.10-443C.D 6½ f 1:21⅗m 3-2 ♦111 5 1h 2h 31 HooperC1 Alw 71 Roziante114Diderod 114D'rbyDimout 12

Old Silk ✻ 113 B. f, 4, by Good Advice—Stockingless, by Rolled Stocking.
Breeder, T. M. Roach. 1945.. 5 2 2 0 $2,975
Owner, D. Lewis. Trainer, R. H. Raines. 1944 30 2 6 4 $4,150
Jun. 7-454C.D 3-4 1:14 sy 3 109 3 11½ 2h 1n Weid'manF1 Alw 77 Topic 112 HeadFlight 116 TerosJr. 5
May30-455C.D 3-4 1:13 sl 3 114 3 21½ 23 21½ Weid'manF4 Alw 80 Cl'm'tMiss 111D'yTr'ble115 Su'rMan 6
May23-457C.D 7-8 1:26⅖ft 7 111 3 42 23 24 Weid'm'nF7 Alw 75 SunFlower 108TattleTale109Moretto 7
May17-457C.D 3-4 1:17 m 15 113 6 22 1½ 1nk Weid'm'nF4 Alw 62 BullWeed 120ColonelRead120Driscoll 6
Jan. 2-457F.G 1⅛ 1:48 ft 8½f 108 4 97¼ 1211 1212 Sum'ersR5 Alw 66 EspinoG'ld 118Valdivia120W'iteHope 12
Dec30-444F.G 3-4 1:14 ft 8½f 110 7 43 34½ 22½ Sum'rsR1 AlwE 74 Hogan 120Tiny'sC'ice114ChicShirley 12
Oct.26-444Tdn 3-4 1:12⅕ft 7-5 ♦104 6 32 32½ 33 Gonz'zR2 Alw 83 EchoBeach 112C'ntForay 113S'pT'ch 7
June 12 CD 3-8 sl :40⅖b Jun 6 C.D 3-8 ft :37⅕b May 29 C.D 1-2 sy :52⅖b

7th C.D

3-4 MILE (Out of Chute). (Ariel Cross, May 2, 1936—1:10⅗—4—115.) Southern Heights Purse (Second Division). Purse $1,800. 3-year-olds and upward. Allowances. Non-winners of $705 four times in 1944-45. 3-year-olds, 113 lbs.; older, 121 lbs. Non-winners of $705 three times in 1944-45 allowed 3 lbs.; if for 4-year-olds and upward who have not won $705 twice in 1944-45, 6 lbs.; once, 9 lbs. (Claiming and allowance race starters for $4,000 or less not considered.)

Chart Book Index No	Horse.	Date Track Rec	Wt	Today's Wt
71996³	Song o' War	Jul44 Det 1:11⅘	112	×112
71878	Lucky Barney	Oct44 FP 1:16⅖	115	✻110
73316	*Foxy Nettie	Sep44 DP 1:13	110	×100

Chart Book Index No.	Horse.	Date Track Rec	Wt	Today's Wt
76557	Never Miss	Sep44 DP 1:13⅘	112	×105
71942	*Valdina Loria	Jul44 Det 1:12⅕	113	×113
76878³	Robert F.	Jun44 Suf 1:12⅘	119	×115

Song o' War × 112 Ch. g, 6, by Hard Tack—Opera Bouffe, by Caruso.
Breeder. L. J. Lepper.
Owner, E. A. Bischoff. Trainer. C. C. Norman. 1944..18 0 4 5 $2,650
Nov.11-442C.D 3-4 1:14⅗sl 2½ 111 2 43½ 43½ 36¼ SouthG8 3000 68 V'tHeels 110PlayBob115Remember'g 12
Nov. 2-443C.D 3-4 1:13⅗ft 3 ♦115 1 2h 1½ 22 SouthG8 3000 77 Dot'sKey 115Vel'tHeels 112BigMeal 8
Oct.25-445C.D 3-4 1:12⅗ft 31 112 2 32 55 79 BurnsG4 Alw 75 C'ilLiberty 110W'ePaisano112ZigZag 10
Sep.18-446Det 3-4 1:11⅗ft 4 109 5 22½ 32½ 56 ScurlockD1 Alw 83 G'enMan 100LuckyGr'k112HardPone 10
Sep.13-443Det 3-4 1:13 sl 7½ 117 4 11 1h 2nk Scurl'kD1 SplW 82 WhatNot 114BestSeller 117SpySnare 6
Sep. 7-445Det 3-4 1:12⅖ft 17 107 4 63¾ 75¾ 45¼ HartH5 Alw 80 AllGood 116Diavolaw 101Floriz'nSam 11
Sep. 1-445Det 3-4 1:13⅖sl 4 108 4 2h 74½ 77¾ LaytonJR2 Alw 72 BarWil'w 113L'kyGr'n'ck 118ZigZag 9
Aug28-444Det 3-4 1:13⅖m 7 108 2 3¼ 4¾ 31½ HartH10 Alw 78 M'diaLuna 109GreyD'ys114HardPone 11
Aug18-446Det 3-4 1:13 gd 3½ ♦108 2 1h 1h 51¼ HartH6 HcpO 81 M.Militant 110B'rWillow109F'ySpirit 9
June 13 CD 5-8 ft 1:03⅘b June 12 CD 3-8 sl :38⅕b June 6 CD 5-8 ft 1:01⅗h

Lucky Barney ✻ 110 Ch. c, 3, by Sun Teddy—Noticing, by Transmute.
Breeder, Joseph Knight.
Owner, R. M. Hunter. Trainer, Tom B. Young. 1944..14 1 1 3 $800
Nov. 9-444C.D 3-4 1:14⅕sy 38 116 3 711 814 716 ScurlockD2 Alw 60 MaybeTops 116Lexing'ian116U'leRob 12
Oct.30-444C.D 3-4 1:13⅖ft 73f 118 10 911 1019 1022 BoucherJ10 Alw 58 RoiRouge 118 Misweet 115 UncleRob 12
Oct.11-444F.P 3-4 1:15 ft 7½ 115 1 2½ 2h 66½ BoucherJ7 Alw 70 L'kyColon'l 110Jimpin 110Nat'sH'ro 8
Oct. 7-444F.P 3-4 1:15 ft 2½e ♦111 4 1h 52¼ 810 SouthG2 Alw 67 MyBlitzen 111Or-Tetra111NeverMiss 9
Sep.28-444F.P 3-4 1:18 m 5½ 116 4 34½ 23 26 BoucherJ2 Alw 56 TedMos'ro 113Or-Tetra113Nat'sHero 8
Sep.21-443F.P 5½ f 1:10 hy 4½ 116 4 23 22 34½ BoucherJ3 Alw 68 Sc'sInd'n 116TedMosq'o116Sc.Artist 7
Sep.13-444F.P 3-4 1:21⅘hv 5½f 115 4 11 1h 11½ BoucherJ6 Mdn 43 Sarcerto 115H'pyTwist115StillWater 12
June 12 CD 7-8 sl 1:34b June 9 CD 3-4 m 1:20h June 6 CD 3-4 ft 1:21b

Foxy Nettie × 100 B. f, 3, by Fighting Fox—Nettie Stone, by Friar Rock.
Breeder. Mrs. Roy Carruthers. 1945.. 1 0 0 0 (——)
Owner, G. R. Petrilli. Trainer, C. Means. 1944..19 2 4 5 $2,025
Jan. 1-456F.G 3-4 1:13⅖ft 18 108 4 44½ 55 79¾ GarnerW4 Alw 70 D'larM'rk 113Transbest113K'gD'sett 10
Dec28-446F.G 3-4 1:16 gd 27 111 3 11½ 12 22½ GarnerW6 4250 64 Flareback 119MiaMaria116AfterEight 7
Nov. 8-443C.D 7-8 1:27⅘ft 42 111 12 69 36 46½ McC'd'nW4 4000 65 Cracks 109Alldepends111Pr'cessRena 12
Oct.31-444C.D 1 1:39⅖ft 130 107 6 66 1021 1023 Fav'riteJ10 Alw 58 F'gnAgent 113Fay'banke116Limest'e 12
Oct.21-444C.D 3-4 1:13⅗ft 48 111 10 88½ 1115 1120 BashamC7 Alw 59 AirSail'r 117P'tChester109Joe'sCh'ce 12
Sep.20-444F.P 3-4 1:14⅕ft 3½ ♦112½ 9 76½ 53 43¼ MolbertJ3 Alw 78 V'taMajor 117L'yGarry111Li'tDonna 9
Sep.16-444F.P 3-4 1:13⅗ft 3 ♦116 11 89¼ 65 33 MolbertJ2 Alw 81 H'thBr'm 119L'lyTrace109V'taMajor 12

Never Miss ⊗ 105 B. f, 3, by Bel Aethel—Cherry Court, by Black Jester.
Breeder, Mereworth Farm. 1945.. 2 0 0 0 (——)
Owner, H. Bryant, Jr. Trainer, W. Z. Martin. 1944 10 3 1 2 $2,075
Jun. 6-456C.D 3-4 1:13⅖ft 44 105 2 69½ 612 716 HustE4 Alw 64 RoiRouge113Jest'gFox 113CircusK'g 7
May29-454C.D 3-4 1:14⅕sy 28 105 3 58 514 516 CalvertM3 Alw 60 Bail Bond 113Quintero 116Uncondit'l 5
Nov. 7-444C.D 3-4 1:13 ft 141 113 6 1113 1215 1217 GarnerW1 Alw 65 RoiRouge 113Maj.Jimmy113T.Barton 12
Oct.14-444F.P 3-4 1:15 ft 4½ 110 2 43½ 66¾ 87 DuhonM11 Alw 70 MyBlitzen 117JesB'zen106H'rthBr'm 11
Oct. 7-444F.P 3-4 1:15 ft 3½ 108 3 73¾ 72½ 32½ DuhonM7 Alw 74 MyBlitzen 111Or-Tetra111JesBlitzen 9
Sep.20-444F.P 3-4 1:14⅕ft 3½ 114 4 44½ 77 86½ JessopD1 Alw 74 V'taMajor 117L'yGarry111Li'tDonna 9
Sep. 2-446D.P 3-4 1:12⅖ft 5 112 5 55½ 5¾ 67¼ Gonz'zR4 HcpO 78 Gomel 113 SoAlone 108 FoxyNettie 9
Aug26-444D.P 5½ f 1:08⅘m 3 113 3 1½ 15 13 CarrA2 Alw 74 FoxyNettie 113Bayadere111Neaqueen 7
June 4 C.D 1-2 ft :51⅗b

Valdina Loria × 113 Ch. c, 4, by Osculator—Peloria, by Pharamond II.
Breeder, Valdina Farms, Inc.
Owner, Ellstrom Bros. Trainer, U. J. Hak. 1944..17 2 3 1 $5,450
Nov.10-444C.D 3-4 1:13⅘m 22 106* 1 41¼ 53 74½ FavoriteJ7 Alw 73 ZigZag 112FreeDouble117GoldenMan 10
Nov. 3-446C.D 3-4 1:12⅗ft 48 111* 5 43¼ 41½ 41½ FavoriteJ3 Alw 82 ZigZag 114BullsEye 110Leo'sBrandy 11
Oct.25-446C.D 3-4 1:12 ft 39f 111 3 57 56 610 ScurlockD4 Alw 77 Silvestra 104 NavyCross 112 Zacapet 11
Sep.20-446Det 3-4 1:11⅕ft 25 105 2 34½ 66½ 69 Rob'tsP3 HcpO 82 Ni'tCr'ler 119S'hLor'ne 116M'yL'ds 7
Sep.14-446Det 3-4 1:12⅕ft 7 112 1 1h 11 11 Caf'llaM3 Alw 86 ViceAdmiral 110LarkSong 108Magpie 11
Sep. 7-445Det 3-4 1:12⅖ft 6f 111 6 53¼ 55½ 77¾ Caf'r'llaM2 Alw 77 AllGood 116Diavolaw 101Floriz'nSam 11
June 13 CD 3-8 ft :38b June 11 CD 5-8 m 1:06⅗b June 7 CD 3-4 ft 1:15⅖b

Robert F. × 115 B. g, 5, by Discovery—Miss Grace, by Master Charlie.
Breeder, Alfred Gwynne Vanderbilt. 1945.. 4 1 0 1 $1,300
Owner, W. C. Davis. Trainer, G. S. Morris. 1944 37 4 4 7 $5.990
Jun. 9-454C.D 3-4 1:15⅘m 2½ 118 2 44 34 33¾ SouthG5 Alw 64 Sugarman 110 Sameron 116 Papaloi 5
May28-456C.D 6½ f 1:20⅕ft 7½ 120 6 64½ 63¼ 51¾†MayerJ4 Alw 77 Busyridge 114SomeMan 118Marchon 7
†Placed fourth through disqualification.
May23-458C.D 3-4 1:14 ft 2½ 119 3 42½ 1h 11¼ MayerJ6 3250 77 Busyridge 119Y'kB'mber119Jamerica 8
May17-457C.D 3-4 1:17 m 6½ 120 4 32½ 31½ 55¾ G'zalezMN3 Alw 56 OldSilk 113BullWeed120,ColonelRead 6
Dec26-446Trp 5½ f 1:04⅖ft 18 118 9 85¼ 96½ 74¾ BreenJ7 3500 89 BoyAngler 116 Albatross 112 Nod 11
Dec12-444G.P 7-8 1:25⅘ft 5 120 5 42 2½ 2n BreenJ6 Alw 80 C'zyHorse 111Magdala117R'pingGold 7
Dec 8-447G.P 7-8 1:25⅗ft 3½ 115 4 21 1h 1h BreenJ1 3750 81 MyZaca 112PlayShow108A'pealAgent 6
Dec 4-447G.P 1-70 1:43⅘ft 9½ 117 3 22 21 33 BreenJ3 3500 83 Pistol Pete 115 Sir Kid 115 Latent 6
Nov.11-448C.D 1 1-8 1:58⅕sl 4½ 116 1 17 2h 714 BurnsG1 Alw 39 B'yGold 114J'k'sPride114D'ubleBrab 7
Nov. 7-445C.D 1 1:40⅕ft 16 110* 1 88¼ 814 814 HallL8 Alw 63 AirWarden 110M'yMark112Vel.Heels 9
June 8 CD 3-8 sy :37⅗h June 6 7-8 ft 1:29⅖h May 22 CD 3 8 ft :36⅗h

8th C.D

1 1-16 MILES. (Lady Madcap, May 24, 1922—1:44—4—113.) Purse $1,500. 4-year-olds and upward. Claiming. Non-winners of two races in 1945. 4-year-olds, 119 lbs.; older, 120 lbs. Non-winners since May 15 allowed 3 lbs.; in 1945, 6 lbs. Claiming price, $1,250; if for $1,000, allowed 3 lbs.

Chart Book Index No	Horse	Date Track Rec	Wt	Today's Wt
(75740)	*Malemute	Apr44 CD 1:47⅘	110	×115
(76457)	*Doc Wagner	Jun45 CD 1:50	110	115
76772³	Speedway	Mar44 Trp 1:46	113	✻120

Chart Book Index No	Horse	Date Track Rec	Wt	Today's Wt.
(76765)	Bigandlittle	Oct44 CD 1:51⅗	113	119
76875²	Johnnie Ehret (M)			✻111
76883	Unbeliever	Jun44 RD 1:46	106	109

Malemute × 115 Ch. g, 6, by Balko—Taystee, by St. Henry.
Breeder, E. K. Thomas. 1945.. 2 1 0 0 $1,150
Owner, Miss M. J. & C. E. Herbold. Trainer, A. Mott. $1,250 1944 6 1 1 0 $900
May29-458C.D 1⅛ 1:53 m 4½ 111* 7 25 11 16 FavoriteJ7 1000 51 Onemore 115TeddysTea114B'onOmar 8
May26-454C.D 3-4 1:14⅕ft 13 112 3 22 38 411 GonzalezR6 Alw 65 Cherriko 113 CountChant 111 Sway 7
Nov. 1-448C.D 1⅛ 1:50⅘ft 3 108* 1 96½ 52½ 511 FischerA1 1000 51 Meritorious 119Mention119B'eKnight 12
Oct.28-448C.D 1⅛ 1:50⅗ft 4½ 108 5 819 814 716 YocumE8 1500 47 Jayakay 113Epola 113Gay andLight 8
May18-448C.D 1⅛ 1:49 ft 7-2 118 1 11 1h 2h MolbertJ2 1500 70 M'eStings108 Fish'ville113P'ceB'ltro 7
May12-447C.D 1⅛ 1:48 ft 21-5 112 4 611 610 512 GonzalezR5 1500 65 Cideam 114 War Bugle 110 Pajas 8
Apr.25-448C.D 1⅛ 1:47⅘ft 7½ 114* 4 816 919 923 BrinsonW3 2000 53 St'dyPer'd 114 Wayriel 109DinaFlag 9
May 22 C.D 3-4 ft 1:21⅗h May 21 C.D 5-8 ft 1:06h May 18 C.D 1-2 m :57b

Doc Wagner 115 Br. h, 5, by Jimmy Moran—Hildurs Reason, by Hildur.
Breeder. Mrs. Wagner 1945.. 4 1 0 2 $1,375
Owner, Mrs. Leo Wagner. Trainer, Leo Wagner. $1.250 1944 . 3 0 0 0 (——)
Jun. 5-458C.D 1⅛ 1:50 ft 6½ 110* 5 44 3½ 1nk YocumE4 1000 66 SuccessStory 113T'y'sTea112Winnp'l 7
May31-451C.D 3-4 1:14⅗ft 10 110* 8 813 811 42½ YocumE6 1000 71 Talk Over 110 Bip 115 El Osuna 9
May28-453C.D 3-4 1:14 ft 7 112* 3 65¼ 47 46† YocumE1 1000 71 Bozie 107 Kadelkee 107 Unbeliever 7
†Placed third through disqualification.
May22-452C.D 3-4 1:14⅘ft 62 113* 7 88¼ 47½ 33 YocumE7 1050 70 High One 113 Sweepnack 118 Bip 11
Jun.22-442R.D 3-4 1:14⅘ft 8 108*11 1121 Bled. YocumE5 800 F'everPr'ce 117Betnab'r 108FayMate 11
May16-442Beu 3-4 1:15 ft 22-5 113* 6 51¾ 42½ 54½ YocumE4 800 76 OurRisk 110L'berQ'n 113Glad'sMary 9
May 9-445Beu 3-4 1:17⅖sy 22-5 108* 6 44¼ 55½ 55½ YocumE5 800 63 Hargram 113LadyBril't 108Misslam 7
Aug17-431Asc 3-4 1:14⅘ft 4 108* 6 68 44 42½ WoodJ6 800 Dottie 112,B'rgooPr'ce 113,SonRich 10
May 20 CD 5-8 gd 1:05⅘h

Speedway ✻ 120 Ch. g, 6, by Sun Teddy—Gay Crest, by Pharamond II.
Breeder, Henry H. Knight. 1945.. 3 1 1 1 $1.450
Owner, J. T. Johnson. Trainer, R. Reeves. $1.250 1944 26 2 5 4 $3.525
Jun. 8-458C.D 6½ f 1:23 m 2 116* 6 613 411 34 LavoieP4 1250 61 ElOsuna112 S.S.Grier 119 SirJimmy 8
May30-458C.D 7-8 1:28⅖sl 3-2 ♦117 1 11 13 11½ G'z'zMN6 c1000 69 Bozie 112½ Sway 111, Flying Pigeon 7
May21-452C.D 3-4 1:14⅖ft 7½ 121 2 36 22 21 Gonz'zMN2 1800 74 Hit It 113 AvaDelight 113 Minedda 6
Dec27-442Trp 3-4 1:11⅕ft 17 112*10 912 912 813 YocumE3 1750 76 MissJoJo 103 Lilson 108 Glastauder 11
Nov. 3-447Rkm 1⅛ 1:57 ft 8 109* 7 41½ 1h 11½ OliverS6 1250 64 Tracelette 111HastyMillion 111Veris 8
Oct.30-448Rkm 1⅛ 1:50⅖ft 9-5 ♦114 10 108½ 63½ 54¾ WinnF7 1250 64 YarnSp'er 109Bri'tB'bie 110Prompto 11
Oct.27-441Rkm 3-4 1:14⅘gd 7½ 111 12 119½ 63¾ 21½ WinnF11 1250 76 Alp.Light 115Akrontown111Balmand 12
May 20 C.D 3-8 gd :39⅗h

Bigandlittle 119 Br. g, 4, by Big Brand—Little Nymph, by Bull Dog.
Breeder, Mrs. R. J. Murphy. 1945.. 3 1 1 0 $1.325
Owner. E. R. Morris. Trainer, F. Clelland. $1,250 1944. 15 0 1 1 $325
Jun. 8-451C.D 3-4 1:16⅗m 6 111* 9 77½ 31 14 YocumE6 1000 64 Lit.Thrill 109Whis'ngEb111½Forelady 9
Jun. 1-451C.D 3-4 1:14 ft 16 115 5 32 23 24 SmithFA8 1000 73 EdM. 117 Epaway 117 OrlandoGirl 8
May28-453C.D 3-4 1:14 ft 15 116 7 55 610 613 MayerJ2 1000 64 Bozie 107 Kadelkee 107 Unbeliever 7
Nov.10-448C.D 1 1-8 2:00⅖m 30 106 7 86¼ 86¾ 716 YocumE11 1000 26 Expose 109HomeAgain 112Cahokian 12
Nov. 3-448C.D 1⅛ 1:50⅘ft 7 108 4 21 31 75¼ LaytonJR5 1000 57 Devilsand 108 Expose 108 Obisbo 12
Oct.30-441C.D 1⅛ 1:50⅗ft 6 113 9 43 34½ 34¾ BashamC4 Mdn 58 Tutelo112Cloverland 112M.Champion 11
Oct.27-448C.D 1 1-8 1:55⅘ft 7½ 112 8 716 616 525 BodiouA7 1000 46 SunBy 118 Obisbo 113 Merited 11
Oct.21-448C.D 1 1-8 1:58 ft 6½f 111 4 22 2½ 21½ BodiouA11 1000 52 B'tleKni't 112L'kyLouie114B'kieMc 12
Oct.12-449Haw 1 1-8 1:54⅗ft 5 103½ 3 78 79¾ 66¼ NicholsB4 1200 65 BorisN 115Glennport 107D.Brashear 7

Johnnie Ehret ✻ (M) 111 Ch. g, 6, by Matadi—Nenette, by Ivan the Terrible.
Breeder, William C. Weant. 1945.. 4 0 1 0 $225
Owner, McCutchan & Searcy. Trainer, H. Searcy. $1.000 1944 3 0 0 0 (——)
Jun. 9-451C.D 3-4 1:16⅖m 37 117 1 410 39 25 SouthG8 1000 60 Manipulate117L'yDuane 114C'umsett 10
Jun. 6-453C.D 6½ f 1:21 ft 46 112 3 21 68 57 Gonz'zR6 1000 68 Merit's118Restor'tion 113W'derW'ch 8
May26-458C.D 1⅛ 1:49 ft 107 111* 3 510 512 526 LavoieP1 1000 45 HomeAgain114 Meetsum119 Onemore 6
May23-451C.D 3-4 1:13⅖ft 86 113* 2 59 614 619 LavoieP5 1500 61 UncleOtho118Restor'tion118 BellCall 6
Sep. 6-437D.P 1 1:48 m 17 116 5 713 719 721 DyerJ3 1000 35 AirPower 110SisterDon108Tourterelle 9
Sep. 2-431D.P 3-4 1:18⅖hy 61 116 5 1115 1116 1114 DyerJ2 1000 58 FayMate 111 Andnow 106 ThePuma 11
Aug26-443D.P 1 1:44⅖m 26f 115 8 913 912 913 DyerJ6 1050 70 OlgaS. 105Dam'cusDame 107WeeC'n 11
Aug14-442D.P 3-4 1:15 sl 31 116 1 718 914 931 GonzalezR2 800 B'tleKnight 110,P'reBriar111,BeOne 11
June 13 CD 3-8 ft :36⅗h June 4 C.D 1-2 ft :52⅗b May 30 C.D 3-4 m 1:20h

Unbeliever 109 Br. m, 6, by Diavolo—Sceptical, by Buchan.
Breeder. Charles H. Thieriot. 1945.. 5 0 1 0 $225
Owner, Seymour Stable. Trainer, L. Underwood. $1,250 1944 21 0 3 4 $525
Jun. 9-459C.D 1⅛ 1:53 m 16 112* 6 69 57 612 YocumE7 1000 39 Mi'tyArab 110Winnp'l 111½S'c'sStory 8
Jun. 1-458C.D 1⅛ 1:50⅘ft 9½ 108* 4 57 59½ 511 FayAL2 1000 51 Onemore 113S'epnack113MightyArab 7
May28-453C.D 3-4 1:14 ft 27 104* 4 44 33 32† FayAL6 1000 75 Bozie 107Kadelkee 107 DocWagner 7
†Placed second through disqualification.
May22-452C.D 3-4 1:14⅘ft 35 113 9 99¾ 89¾ 65¼ GonzalezR3 1050 68 HighOne 113Sweepnack118D.Wagner 11
May19-452C.D 3-4 1:16⅗sl 17 111 7 79½ 55½ 56 GarnerW7 1050 58 SirJimmy 111L'yDuane108TeddysTea 9
Nov. 7-448C.D 1 1-8 1:57⅗ft 79 110 4 1012 1015 1011 F't'neWJ5 1000 45 Hargram 114 Arjac 113 Merited 12
Nov. 1-448C.D 1⅛ 1:50⅘ft 17f 110 9 1110 97 1216 F't'neWJ6 1000 46 Meritorious 119Mention119B'eKnight 12
Oct.21-448C.D 1 1-8 1:58 ft 76 111 2 56½ 611 711 F't'neWJ7 1000 43 B'tleKn't 112Big'dlittle111L'kyLouie 12
Oct. 4-447F.P 1-70 1:47⅗ft 4½ 108* 5 1010 712 510 YocumE12 800 66 Bri'tCount 116Amos111P'nceBa'mar 12
May 16 C.D 5-8 m 1:10h May 12 C.D 5-8 ft 1:06b Apr 29 C.D 1-2 ft :53h

PAST PERFORMANCES

RANDALL PARK

North Randall, Ohio

WEATHER RAINING; TRACK MUDDY

Percentage of winning favorites corresponding meeting 1944, .41; current meeting, .43. Daily Double, first and second races. Entries and field horses run as one.

Indexed Entries Appear Elsewhere in This Issue

1st Ran

3-4 MILE (Out of Chute). (Hard Blast, June 8, 1945—1:11⅕—6—114.) Purse $900. 3-year-olds and upward. Maidens. Claiming. 3-year-olds, 109 lbs.; older, 118 lbs. Claiming price, $1,000.

Racing Pigeon (M) 113 B. g, 4, by Pigeon Wing II.—Judic, by Masked Marvel II.
Breeder, Mrs. Willard Wilson. 1945.. 3 0 0 0 (——)
Owner, B & B Stable. Trainer, R. A. Brown. $1,000 1944.. 2 0 0 0 (——)

Jun. 8-45^{3}Ran	3-4	1:13⅘ft	44	117	7	6^{17}	7^{17}	7^{13}	GlaugJ^{6}	1000	70	SilverB.117FancyFace112MaxGreen'k	7
May30-45^{1}Ran	3-4	1:13⅖ft	26	116	8	7^{12}	8^{15}	8^{20}	GlaugJ^{5}	1000	65	BitterEnder 116B't o War116En'rthy	8
May28-45^{8}Ran	3-4	1:15 ft	12	116	6	6^{15}	6^{17}	6^{21}	GlaugJ^{3}	1000	56	M.Matilda114FancyFace111DeLatour	6
Aug12-44^{2}D.P	3-4	1:14⅗gd	16f	110*	9	12^{18}	12^{22}	12^{23}	SheldonA^{2}	1050	51	RedSpirit 115Treetarc110WestyR'al	12
Jul.27-44^{2}Stu	a 5-8	1:06⅖m	20	114	6	6^{25}	6^{23}	6^{30}	CraigA^{3}	600		Fly.Royal 114South'nGene114SusieT.	6

Advance Call (M) 118 Br. g, 4, by Good Advice—Glory Dale, by Skivesdale.
Breeder, Thomas E. Reese. 1945.. 3 0 1 0 $150
Owner, Armstrong & Wooters. Trainer, J. W. Johnston. $1,000 1944 15 0 0 3 $575

Jun. 9-45^{8}Ran	1-70	1:46 ft	8	115	5	2^{1}	$4^{1\frac{1}{2}}$	$5^{3\frac{3}{4}}$	Rob'ts'nK^{5}	1000	80	Bach'orBoy 115Bi'rQuill105Tetradan	5
Jun. 5-45^{1}Ran	3-4	1:16⅘sl	3	119	5	3^{4}	3^{1}	2^{3}	Thornb'gJ^{7}	1000	65	Peck 113OperaSue 116PigeonExpress	7
May30-45^{1}Ran	3-4	1:13⅖ft	10	116	7	5^{6}	$5^{3\frac{1}{2}}$	$5^{6\frac{1}{4}}$	FarrellW^{8}	1000	79	BitterEnder 116B't o War116En'rthy	8
Oct.30-44^{1}C.D	1$\frac{1}{16}$	1:50⅗ft	11	108*	11	6^{7}	$7^{8\frac{1}{2}}$	5^{10}	YocumE^{6}	Mdn	53	Tutelo 112Cloverland 112B'andlittle	11
Oct.24-44^{7}C.D	1$\frac{1}{16}$	1:52 ft	6	112	2	$6^{2\frac{1}{2}}$	$4^{3\frac{1}{2}}$	$4^{5\frac{1}{2}}$	Scurl'ckD^{2}	Mdn	50	TimeBuyer 112Yormont 112PlayK'y	7
Oct.10-44^{3}Tdn	1$\frac{1}{16}$	1:54⅖m	12	111	5	5^{10}	5^{13}	5^{17}	ClarkC^{4}	1000	29	H'meAg'in 112P'riKing117Flourt'wn	9
Sep. 8-44^{7}Det	1$\frac{1}{16}$	1:47⅗ft	17	103	7	8^{6}	$8^{7\frac{3}{4}}$	$7^{8\frac{1}{2}}$	HallL^{3}	1250	69	MisterBig 116 Extend 116 Magnetism	11

May 27 Ran 3-4 ft 1:16⅘h

Ary Tod (M) 113 B. c, 4, by Beau Tod—Canary, by Victorian.
Breeder, H. & Miss S. P. Becker. 1945.. 1 0 0 0 (——)
Owner, E. J. Easthon. Trainer, E. J. Easthon. $1,000

May26-45^{1}Beu	1-2	:49 sl	15	114	6	$6^{7\frac{1}{2}}$	$6^{6\frac{1}{2}}$	$6^{8\frac{1}{2}}$	Ch'wellL^{4}	800	78	Ch.Wonder 114MintPl'y119R.Russell	6

Golden Bert (M) 113 Ch. g, 6, by Lester J.—Golden Jasmine, by Busy American.
Breeder, Mrs. E. E. Watson. 1945.. 1 0 0 0 (——)
Owner, Mrs. E. E. Watson. Trainer, E. E. Watson. $1,000 1944.. 6 0 0 0 (——)

Jun. 8-45^{2}Ran	3-4	1:12⅘ft	35	113*	5	7^{14}	7^{17}	7^{30}	GuytonT^{2}	1000	58	Yest'year108Detained 108TimePlease	7
Oct.20-44^{4}Tdn	3-4	1:13⅕ft	17	117	6	10^{12}	11^{12}	11^{13}	HensonE^{3}	1000	68	R'geDust 117Eb'yBee109AnnaCovell	12
Sep.11-44^{2}Asc	3-4	1:15⅗ft	19	117	7	$8^{9\frac{3}{4}}$	8^{10}	$8^{4\frac{3}{4}}$	KnisleyC^{9}	800		Blanding 114Jessica 113What aYear	10
Sep. 2-44^{2}Tdn	3-4	1:13 ft	51	115	9	10^{14}	7^{17}	6^{15}	C'novaP^{10}	1000	67	MerryBid 115 Levena 114El Osuna	11
Aug.25-44^{2}Tdn	3-4	1:13⅗ft	26	116	6	3^{3}	$3^{4\frac{1}{2}}$	5^{7}	DeLuciaJ^{6}	1000	72	Gr.Gallahad 110W.aYear110A.Carroll	12
Jun.28-44^{2}R.D	3-4	1:13⅗ft	53	113	7	7^{12}	7^{16}	7^{18}	RosenJ^{2}	800	61	Mor'lon 116M'sNutmeg111Gre'nTime	8
Jun.23-44^{1}R.D	3-4	1:13⅖ft	36	115	7	8^{11}	9^{11}	10^{20}	RosenJ^{3}	800	60	Mor'lon 115K'nSlats115BrightCount	11

Reagh Piper (M) 109 Blood b c, 3, by Sir Ronald—Irish Pipes, by Glen Reagh.
Breeder, Deep Lake Farms, Inc. 1945.. 1 0 0 0 (——)
Owner, Mrs. J. M. Lingle. Trainer, J. M. Lingle. $1,000 1944.. 4 0 0 0 (——)

Jun.11-45^{2}Ran	3-4	1:16 m	26	108	7	7^{24}	7^{25}	Esd.	JuarezJ^{3}	1000		Quarto 117 Detained 107 Lochlea	7
Aug 3-44^{4}Stu	a 5-8	1:04 ft	9	112	4	4^{6}	$5^{8\frac{1}{2}}$	$5^{6\frac{1}{2}}$	McC'nW^{3}	Alw		Consola'n 117 W'eBri'ht 110 HulaGal	6
Jul.21-44^{1}Stu	a 5-8	1:03 ft	25	116½	6	6^{9}	$6^{6\frac{1}{2}}$	6^{10}	RobisonM^{4}	Alw		T'yPoint 113 HulaGal 112 Joohn'sTip	7
Jul.26-44^{3}Stu	a 5-8	1:05⅕ft	25	112	8	7^{14}	$6^{7\frac{1}{4}}$	$6^{8\frac{3}{4}}$	WrightE^{5}	Alw		T'yPoint109½ M'sMuch 109 Consolat'n	8
Jul.21-44^{1}Stu	a 5-8	1:15⅗hy	35	111½	6	7^{17}	7^{15}	7^{17}	WrightE^{6}	Alw		Consolat'n 111½ HulaGal 111 T.Point	7

June 7 Ran 1-2 ft :50⅖h May 31 Ran 1-2 ft :52⅘h May 29 Ran 1-2 ft :51⅗h

Cherry Walk (M) 104 Ch. f, 3, by Man O'Night—Cherry Lane, by North Star III.
Breeder, D. E. Holeman. 1945.. 1 0 0 0 (——)
Owner, H. H. Chapin. Trainer, H. H. Chapin. $1,000 1944.. 1 0 0 0 (——)

Jun. 7-45^{2}Ran	3-4	1:14⅕ft	42	107	2	$6^{8\frac{3}{4}}$	7^{7}	$6^{9\frac{1}{4}}$	Danh'rE^{2}	AlwM	72	Endman 119 Sambo 109 Oatsmobile	7
Feb. 2-44^{3}Hia	3-8 s	:34⅕ft	29	115	7		11^{19}	11^{19}	DayW^{10}	2500	74	Ar'lShow 115,H'dooLady115,EverOn	11

Back Stage (M) 113 B. g, 5, by Swashbuckler—Claque, by Claptrap.
Breeder, Augustus Riggs. 1945.. 3 0 0 0 $75
Owner, E. M. Jones. Trainer, E. Lesh. $1,000 1944 20 0 2 0 $185

Jun.12-45^{1}Ran	3-4	1:18 sl	5½	119	6	$4^{2\frac{1}{2}}$	3^{2}	4^{7}	JuarezJ^{7}	1000	55	SagalieTyee 119Currency 109Dicrite	7
Jun. 7-45^{1}Ran	3-4	1:13⅕ft	35	114	1	1^{h}	3^{5}	$7^{9\frac{1}{4}}$	LoTurcoA^{8}	1000	77	BaytreeB'ber 116Redstart 109Manda	8
Jun. 2-45^{1}Ran	3-4	1:17⅘hy	6	119	3	2½	3^{4}	4^{11}	VailS^{2}	1000	52	Lit.Widow114OperaSue 114Oats'obile	7
Oct.13-44^{3}Tdn	3-4	1:23⅕hy	14	112*	2	$3^{1\frac{1}{2}}$	$7^{9\frac{1}{2}}$	6^{10}	DewD^{5}	Mdn	21	P'chPicker 112C'ntD'ble113TopBeau	8
Oct. 6-44^{1}Tdn	3-4	1:15⅗ft	7-5	117	10	7^{7}	$8^{5\frac{1}{2}}$	$9^{8\frac{1}{4}}$	BushV^{1}	Mdn	61	BellCall 113 FriendBill 113 Baronet	12
Sep.29-44^{2}Asc	3-4	1:17⅗m	4	116	7	$5^{6\frac{1}{2}}$	4^{8}	4^{12}	WoodJ^{4}	800		M.Sunshine 113AlKern116M'eRoman	8
Sep.26-44^{1}Asc	3-4	1:15 ft	2½	114	3	1^{1}	2^{h}	$4^{2\frac{1}{2}}$	GlaugJ^{2}	800		LoveSong 114What aYe'r 111AlKern	6
Sep.22-44^{1}Asc	7-8	1:28⅗ft	2½	117	6	$1^{1\frac{1}{2}}$	2^{h}	$4^{2\frac{3}{4}}$	WoodJ^{6}	800		RareSusan 108 Jessica 113 Mr. Mais	10
Sep.19-44^{2}Asc	3-4	1:15 ft	9½	117	4	1^{5}	1½	2^{h}	WoodJ^{8}	800		Sw'tVict'y 110MyBray113H'omeTed	10
Sep.14-44^{1}Asc	3-4	1:19⅗hy	25	117	4	2½	$2^{1\frac{1}{2}}$	2^{1}	WoodJ^{3}	800		SonO'B'ty111MyBray111 Gr'nadeLaw	8
Sep. 4-44^{3}Tdn	1$\frac{1}{16}$	1:52 sy	19f	108*	9	10^{18}	10^{20}	10^{24}	ReutterF^{6}	1000	34	B'byEdith 110TimePl'se113IndianSea	10

May 31 Ran 5-8 ft 1:07h May 26 Ran 3-8 ft :38⅖h

2d Ran

4 1-2 FURLONGS. (Black Brat, May 15, 1944—:53⅕—2—113.) Purse $900. 2-year-olds. Maidens. Fixed weights. Weight, 117 lbs.

Burgall (M) 117 Ch. c, 2, by Burgoo King—Transcall, by Transmute.
Breeder, John W. Galbreath. 1945.. 4 0 1 0 $450
Owner, Briner & Hammack. Trainer, T. Trusler.

Jun. 7-45^{3}Ran	4½ f	:53⅖ft	2½	118	7	6^{16}	5^{12}	4^{14}	FarrellW^{6}	Mdn	82	Bartown 118MarcelleB.115KittyGray	7
Jun. 2-45^{5}Ran	4½ f	:55⅖hy	4e	115	4	$5^{5\frac{1}{2}}$	$4^{6\frac{1}{2}}$	$4^{5\frac{1}{2}}$	HensonE^{4}	Alw	80	MelCrosby 119M'elleB.112Sun'nRose	7
May31-45^{5}Ran	4½ f	:54 ft	4½	110	5	4^{4}	$2^{1\frac{1}{2}}$	$2^{2\frac{1}{4}}$	FarrellW^{3}	Alw	91	M.McC'dy 119Gd.Mes'ge114Mr.Gohi	5
May26-45^{5}Ran	4½ f	:55⅖ft	5½	118	5	$6^{7\frac{1}{2}}$	$4^{4\frac{1}{4}}$	$4^{4\frac{1}{4}}$	F'dezJW^{1}	HcpO	82	MelMcCr'y 118Marc'eB.118G'dMes'e	7

Son of Hon (M) 117 Dk. b, c, 2, by Swift and Sure—Emily Hon, by Leonardo II.
Breeder, C. B. McCord. 1945.. 1 0 0 0 (——)
Owner, Harol Healey. Trainer, Harol Healey.

Jun. 7-45^{3}Ran	4½ f	:53⅖ft	15	118	6	4^{13}	4^{11}	6^{17}	BushV^{2}	Mdn	79	Bartown 118MarcelleB.115KittyGray	7

May 31 Ran 3-8 ft :37d

War at Don (M) 117 Br. g, 2, by Don Leon—Dark War, by Traumer.
Breeder, R. W. Collins. 1945.. 1 0 0 1 $100
Owner, Mrs. W. H. Sharp. Trainer, W. H. Sharp.

May28-45^{3}Ran	4½ f	:55⅖ft	9	118	2	5^{11}	4^{10}	3^{10}	FarrellW^{2}	Mdn	76	MelCr'by 118S'downRose115KeepMe	5

June 5 Ran 3-8 hy :41b May 25 Ran 1-2 ft :54b

Carry Mea (M) 117 B. g, 2, by Maeriel—Carry Up, by Upset.
Breeder, I. J. Collins.
Owner, I. J. Collins. Trainer, E. T. Colglazier.
First start.

Keep Me (M) 112 Br. c, 2, by Singing Wood—June Bush, by Chilhowee.
Br., Lewis Finley, Jr. & H. W. Finley. 1945.. 1 0 0 0 $50
Owner, G. S. Kilpatrick. Trainer, F. Sharpe.

May28-45^{3}Ran	4½ f	:55⅖ft	4½	118	3	4^{7}	3^{7}	4^{10}	Th'rnb'gJ^{1}	Mdn	76	MelCr'by 118S'd'nRose115W'r atD'n	5

Mid (M) 114 B. f, 2, by Petrose—Valdina Sis, by Osculator.
Breeder, Valdina Farms, Inc.
Owner, Hines & Wilson. Trainer, F. L. Drotar.
First start.

Good Message (M) 117 B. c, 2, by Pharamond II.—Last Message, by Hustle On.
Breeder, Mrs. Frank J. Navin. 1945.. 3 0 1 2 $500
Owner, M. C. Haddix. Trainer, F. Sharpe.

Jun. 6-45^{4}Ran	4½ f	:53⅘ft	4½	112	3	2^{h}	2^{1}	2^{h}	LoT'rcoA^{6}	Alw	94	MelCrosby 119VoloSun 112 Mr.Gohi	6
May31-45^{5}Ran	4½ f	:54 ft	4	114	4	$3^{3\frac{1}{2}}$	$3^{1\frac{1}{2}}$	$3^{3\frac{3}{4}}$	LoTurcoA^{5}	Alw	89	MelMcCready 119Burgall110Mr.Gohi	5
May26-45^{5}Ran	4½ f	:55⅖ft	3½e	118	3	$3^{5\frac{1}{4}}$	$3^{4\frac{1}{4}}$	3^{4}	HensonE^{2}	HcpO	82	MelMcCr'dy 118Marc'leB.118Burgall	7

June 5 Ran 3-8 hy :42b

Shoe Lace (M) 114 B. f, 2, by Chance Play—Katrina, by Brown Prince II.
Breeder, J. A. Goodwin. 1945.. 3 0 0 0 (——)
Owner, L. T. Davis. Trainer, L. T. Davis.

Jun. 7-45^{3}Ran	4½ f	:53⅖ft	35	115	4	7^{16}	7^{17}	7^{20}	LoTurcoA^{1}	Mdn	76	Bartown 118MarcelleB.115KittyGray	7
May31-45^{5}Ran	4½ f	:54 ft	12	111½	3	5^{6}	$5^{9\frac{1}{2}}$	5^{13}	BushV^{4}	Alw	80	MelMcC'dy 119Burgall110Gd.Mes'ge	5
May28-45^{3}Ran	4½ f	:55⅖ft	3½	115	5	3^{6}	5^{12}	5^{15}	BushV^{3}	Mdn	71	MelCr'by 118S'd'nRose115W'r atD'n	5

May 25 Ran 3-8 ft :39⅖b

Volo Sun (M) 117 B. g, 2, by Diavolo—Sun Agnes, by Sun Briar.
Breeder, E. K. Thomas. 1945.. 1 0 0 1 $100
Owner, I. J. Collins. Trainer, E. T. Colglazier.

Jun. 6-45^{4}Ran	4½ f	:53⅘ft	11	112	4	1^{h}	1^{1}	$3^{1\frac{1}{2}}$	Rob'sonK^{5}	Alw	92	MelCrosby 119G'dMes'ge112Mr.Gohi	6

June 5 Ran 3-8 hy :38⅗h May 29 Ran 3-8 ft :38b May 28 Ran 3-8 ft :40b

3d Ran

3-4 MILE (Out of Chute). (Hard Blast, June 8, 1945—1:11⅕—6—114.) Purse $900. 3-year-olds. Maidens. Allowances. Weight, 117 lbs. Starters in a claiming race in 1945 allowed 3 lbs.

Quite Right (M) 117 Br. g, 3, by Jack Horgan—Thistle Star, by Star Hawk.
Breeder, W. J. & J. S. Mullvihill. 1945.. 1 0 0 0 (——)
Owner, A. L. Lawson. Trainer, A. L. Lawson.

Jun.11-45^{3}Ran	3-4	1:16 m	28	117	5	7^{21}	7^{20}	7^{30}	GonzalesW^{3}	Mdn	42	Cliff S. 117 Two oFour 117 Sambo	7

June 8 Ran 3-8 ft :38b

Babeff (M) 112 Ch. f, 3, by Diavolo—Appomattox, by General Lee.
Breeder, Fred B. Koontz. 1945.. 1 0 0 0 (——)
Owner, Mrs. P. Francis. Trainer, P. Francis.

Jun. 7-45^{2}Ran	3-4	1:14⅕ft	12	99*	4	4^{7}	4^{1}	$5^{2\frac{1}{4}}$	Wal'ceH^{3}	AlwM	79	Endman 119 Sambo 109 Oatsmobile	7

Gerald's Folly (M) 117 B. f, 3, by Gerald—Powder Hill, by Slieve Roi.
Breeder, R. L. Humphrey. 1945.. 1 0 0 0 $25
Owner, J. G. White. Trainer, E. R. Mitchell.

Jun. 4-45^{1}Ran	3-4	1:18⅗hy	12	113	4	5^{18}	4^{19}	4^{37}	Cas'ovaP^{3}	Mdn	22	LadyClem'e 115TwoOFour 118Sambo	5

May 31 Ran 3-8 ft :39⅘b May 25 Ran 3-8 ft :38⅘h

Two Strikes (M) 117 Br. c, 3, by Sun Teddy—Mary J. Walsh, by Sickle.
Breeder, L. K. Haggin, Jr. 1944.. 1 0 0 0 (——)
Owner, W. Johnson. Trainer, C. Lyons, Sr.

Jun.13-44^{2}Haw	5-8	1:01 m	17	116	6	$6^{9\frac{1}{2}}$	6^{13}	6^{20}	HigleyJ^{6}	Mdn	63	Darien 116 BoloPrince 111 MilesCity	7

My Donna (M) 107 B. f, 3, by Sortie's Son—Princess Donna, by Donnacona.
Breeder, H. G. Shoemaker. 1945.. 2 0 0 0 (——)
Owner, H. G. Shoemaker. Trainer, H. G. Shoemaker. 1944.. 2 0 0 0 (——)

Jun. 7-45^{3}C.D	3-4	1:15⅗sy	86	110	6	4^{8}	5^{14}	7^{17}	HustE^{7}	Mdn	52	Tony Leo 115 Monighan 115 San Yet	9
Jun. 1-45^{5}C.D	3-4	1:12⅘ft	90	107	4	4^{6}	6^{15}	6^{21}	HustE^{5}	Alw	62	On-Y'r-Toes113S.Chest 110D'yD'luth	6
Aug24-44^{5}D.P	5-8	1:00 ft	65	109	7	7^{18}	7^{17}	7^{16}	DyerJ^{5}	Alw	71	EleanorB. 108 Gomel 116 Justluk	7
Aug21-44^{1}D.P	5-8	1:01⅗ft	49	115	7	9^{13}	9^{17}	9^{20}	SouthG^{3}	Mdn	59	ChicJe'n 110T.Huntr's110ValueM'rk	9

Darby Dundee (M) 114 B. g, 3, by Tommy Boy—Harpen Belle, by Harpenden.
Breeder, John W. Galbreath. 1945.. 2 0 0 1 $50
Owner, Miss A. Lee. Trainer, C. Lee.

Jun. 4-45^{3}Ran	3-4	1:20⅖hy	9	115	5	3^{8}	3^{2}	$3^{5\frac{1}{2}}$	BushV^{5}	Mdn	44	GayFlares 15G'forme 118G'dBobby	5
May29-45^{1}Ran	3-4	1:15 ft	4	112½	5	$6^{6\frac{1}{2}}$	$6^{6\frac{3}{4}}$	6^{13}	BushV^{7}	1000	64	SirRogue120Whosaidit 110CindaFlint	7

May 28 Ran 3-8 ft :36d May 26 Ran 3-8 ft :39⅖b

4th Ran

3-4 MILE (Out of Chute). (Hard Blast, June 8, 1945—1:11⅕—6—114.) Purse $900. 3-year-olds and upward. Claiming. Non-winners since May 25. 3-year-olds, 109 lbs.; older, 118 lbs. Non-winners since October 15 allowed 3 lbs. Claiming price, $1,000.

Second Thought × 114 Br. g, 6, by Chance Sun—Better Judgment, by Nassovian.
Breeder, R. H. Farmer. 1945.. 2 0 1 0 $150
Owner, Harold Healy. Trainer, Harold Healy. $1,000 1944.. 9 0 0 0 (——)

Jun. 4-45^{7}Ran	1-70	1:49⅗hy	15	115	3	3^{3}	$2^{1\frac{1}{2}}$	2^{3}	BushV^{5}	1000	63	Eniscorthy 115SagalieTyee 115JabMe	5
May28-45^{7}Ran	3-4	1:15⅗ft	8	116	5	7^{16}	7^{16}	7^{15}	BushV^{1}	1000	59	RisklessG'l 111Glorab116Sw'p'gLady	7
Jul.21-44^{8}Stu	a 1$\frac{1}{8}$	2:10 hy	2	118	5	6^{33}	6^{32}	6^{29}	BushV^{2}	600		M'roccoD.118G.Serv'nt 118Crucib'na	6
Jun.20-44^{7}Det	1$\frac{1}{16}$	1:48⅗gd	7	108‡	1	$7^{7\frac{3}{4}}$	6^{10}	6^{13}	AdkinsG^{1}	1000	60	Axelson 117 Winamac 112 Bonamo	7
Jun. 8-44^{8}Det	1$\frac{1}{16}$	1:48⅗ft	62	117	4	$6^{4\frac{1}{2}}$	3^{4}	$5^{3\frac{1}{2}}$	McLe'dG^{4}	1000	68	Dissen'nSir107 SunBy 117Stouth'ted	11
May29-44^{1}Det	3-4	1:14 ft	28	114	7	10^{13}	9^{13}	9^{13}	McLeodG^{3}	1000	68	AwayUp 113 Sweepnack 114 ElValle	10
May23-44^{1}Det	3-4	1:17 hy	18f	117	4	$7^{8\frac{1}{4}}$	11^{11}	11^{12}	McLeodG^{1}	1000	54	Hadatime 117 Cahors 112 Foulard	11
Jan.27-44^{8}F.G	1 1-8	1:57⅖sl	28f	116	5	11^{14}	11^{14}	11^{18}	CavensJ^{4}	1000	38	MilkP'ch 111,H'yChoice118,P'yM'fin	11

May 27 Ran 3-8 ft :38b

Col. Morocco 109 Ch. g, 7, by Morocco—Blithe, by Gnome.
Breeder, E. E. Watson & J. E. Farley. 1945.. 3 0 0 0 (——)
Owner, Mrs. E. E. Watson. Trainer, E. E. Watson. $1,000 1944.. 8 1 1 1 $570

Jun.12-45^{7}Ran	3-4	1:16 sl	25	109*	4	3^{3}	5^{5}	$5^{9\frac{1}{2}}$	GuytonT^{2}	1000	62	BrightCount 116LindaSands111Cavu	6
Jun. 7-45^{4}Ran	3-4	1:13⅗ft	54	114*	7	8^{11}	7^{9}	6^{12}	GuytonT^{6}	1000	72	KissKiss 119CatnipHill 111GoldPair	8
Jun. 2-45^{2}Ran	3-4	1:17 hy	16	109*	7	7^{19}	7^{12}	7^{19}	GuytonT^{4}	1000	48	Montree 114 RisklessGirl 114 Canigo	7
Oct.27-44^{1}Tdn	1-40	1:42⅘ft	14	114	5	5^{5}	5^{11}	6^{13}	McC'd'nW^{3}	1000	76	Spalpeen 114M'ntainSir114Betrothed	9
Oct.20-44^{1}Tdn	1-40	1:43⅘ft	10	117	6	10^{5}	10^{10}	11^{11}	Gonz'zR^{4}	1000	73	Dis'nsion Sir 117Rather117Detained	12
Oct.13-44^{2}Tdn	1-40	1:58⅖hy	9½	114	6	3½	3^{2}	$3^{4\frac{1}{4}}$	Remill'dP^{1}	1000		LightFrost 111L'upRiver114KissKiss	8
Oct.11-44^{1}Tdn	3-4	1:18⅖hy	11	115	4	6^{10}	5^{11}	5^{12}	McC'd'nW^{3}	1000	43	Sp'gSt'm 111Maechance115Fil'oValet	8
Sep.25-44^{8}Asc	1$\frac{1}{16}$	1:48 ft	9-5	⧫117	4	$4^{6\frac{1}{2}}$	3^{7}	$4^{9\frac{1}{2}}$	BushV^{6}	800		JoAnn 109Dallasite 114LumberKing	10

Sweeping Lady × 114 B. m, 5, by Sweeping Light—Trojis, by Trojan.
Breeder, Fred B. Koontz. 1945.. 4 0 2 1 $375
Owner, Wolverine Stable. Trainer, J. Caldwell. $1,000 1944..11 1 2 2 $685

Jun. 8-45^{1}Ran	3-4	1:14 ft	13	106*	6	7^{7}	$4^{3\frac{1}{4}}$	2¾	BakhshC^{7}	1000	81	LadyKeen 111Spalpeen 119HeelDust	8
Jun. 4-45^{4}Ran	3-4	1:18⅕hy	2½	113	4	$4^{7\frac{1}{2}}$	2^{6}	2^{8}	Rob'onK^{1}	1000	53	TenBlow 115 SunBush 110 KnoxHill	7
May31-45^{1}Ran	3-4	1:13⅘ft	2	⧫113	4	5^{8}	$5^{5\frac{1}{2}}$	4^{10}	HensonE^{1}	1000	73	ZoZo 118EmpireIsle118B'treeB'mber	6
May28-45^{7}Ran	3-4	1:15⅗ft	4	109*	3	5^{8}	$5^{2\frac{1}{2}}$	$3^{1\frac{1}{2}}$	GuytonT^{4}	1000	72	RisklessGirl 111Glorab116Eniscorthy	7
Sep.22-44^{8}Asc	1-70	1:46⅗ft	7	105*	2	7^{20}	7^{22}	7^{31}	KlinderC^{8}	600		Pomary 112 Rather 112 Transour	8
Sep.16-44^{2}Asc	3-4	1:14⅖ft	3½	115	4	7^{12}	7^{10}	7^{8}	DeLuciaJ^{5}	800		KeenSlats 118RedBon 113Ma'tLouan	8
Sep.13-44^{2}Asc	7-8	1:33⅕m	2	⧫113	2	3^{2}	1½	1½	DeLuciaJ^{5}	800		Easter Pal 113 Al Kern 116 Calanta	9
Aug28-44^{7}Tdn	1$\frac{1}{16}$	1:54⅖hy	3	112	1	$3^{3\frac{1}{2}}$	$2^{1\frac{1}{2}}$	$5^{5\frac{1}{2}}$	DeLuciaJ^{2}	1000	40	Greedan 117 Alca 112 Tattnall Star	9
Aug24-44^{6}Tdn	1$\frac{1}{16}$	1:49⅗gd	7-5	⧫112	8	6^{7}	7^{7}	$7^{7\frac{1}{2}}$	DeLuciaJ^{10}	1000	62	Spalpeen 117SatinStraw109TinderGal	11

Empire Isle 114 B. h, 6, by Jean Bart—Sunny Home, by Sun Edwin.
Breeder, Leslie E. Keiffer. 1945.. 3 0 2 0 $300
Owner, W. E. Beougher. Trainer, W. E. Beougher. $1,000 1944..19 1 3 0 $470

Jun. 7-45^{1}Ran	3-4	1:13⅕ft	2	⧫114	4	$7^{8\frac{1}{2}}$	7^{8}	$6^{8\frac{3}{4}}$	BushV^{1}	1000	77	BaytreeB'ber 116Redstart 109Manda	8
May31-45^{1}Ran	3-4	1:13⅘ft	2½	118	5	$3^{5\frac{1}{2}}$	$2^{1\frac{1}{2}}$	2^{2}	BushV^{3}	1000	81	ZoZo 118B'treeB'ber118Sweep'gLady	6
May28-45^{1}Ran	3-4	1:15⅖ft	12	116	1	4^{2}	$4^{1\frac{3}{4}}$	2^{nk}	BushV^{3}	1000	75	K's'sBoy 116Yel'wRock111AllTru'ps	6
Oct.24-44^{8}H.O	1$\frac{1}{16}$	1:52⅕ft	35	112	8	8^{12}	8^{10}	6^{10}	P'staffD^{3}	800		Termite 118 TheGeneral 115 K.Bun	8
Oct.21-44^{3}H.O	6½ f	1:25 ft	12	109*	7	$7^{8\frac{1}{4}}$	$6^{6\frac{1}{2}}$	$6^{7\frac{1}{4}}$	Ch'wellL^{8}	600		Broncin 113Mar'tL'an 111Unhamp'd	7
Oct.16-44^{8}H.O	1$\frac{1}{16}$	1:53⅗ft	8	113	8	$6^{5\frac{1}{2}}$	7^{9}	7^{10}	CraigA^{7}	600		Syl.Secret 108Sp'shBelle109M'ntados	8
Oct.12 44^{2}H.O	6½ f	1:24⅖ft	16	111*	7	7^{18}	7^{12}	6^{10}	Ch'wellL^{2}	600		RoseK.113PatrolFli't 116SilverGlory	7
Oct. 9-44^{5}H.O	6½ f	1:25⅕ft	19	111*	8	7^{14}	6^{10}	$5^{5\frac{1}{2}}$	ChadwellL^{5}	600		MySunshine 113RoseK.113SwingQ'n	8

Alfred's Lad 114 B. h, 5, by Alfred the Great—Lady Stimsun, by Sun Edwin.
Breeder, Mereworth Farm. 1945.. 2 0 0 0 (——)
Owner, Mrs. Wm. Reilly. Trainer, F. Young. $1,000 1944..16 1 0 3 $675

Jun.11-45^{1}Ran	3-4	1:17 m	30	117	8	8^{11}	7^{12}	7^{15}	Thornb'gJ^{8}	1000	52	ValueMark 98 JabMe 115 BonaDea	8
Jan. 1-45^{9}F.G	1$\frac{1}{16}$	1:50⅗ft	55	118	7	$8^{4\frac{1}{4}}$	$8^{7\frac{3}{4}}$	8^{11}	R'b'ts'nK^{7}	1250	54	HiHenry 112Derivative118Sw'tMargy	9
Dec.28-44^{1}F.G	3-4	1:15⅕gd	61	115	8	10^{8}	9^{10}	9^{16}	LoopD^{8}	1500	55	CalmPort 108 Gypster 116 BadCold	10
Oct.14-44^{8}F.P	1-70	1:46⅘ft	12	115	4	4^{5}	4^{7}	$5^{7\frac{1}{2}}$	LaytonB^{2}	1000	72	MissPrio'y 112Sup'meH'pe105Jeanco	11
Oct.12-44^{8}F.P	1$\frac{1}{16}$	1:49 ft	4	115	3	1½	2^{1}	$3^{4\frac{1}{2}}$	JessopD^{4}	800	71	Rep'tion 115Amos 113PrinceBr'mar	10
Oct. 7-44^{2}F.P	3-4	1:14⅘ft	29f	113	11	$9^{7\frac{1}{4}}$	$10^{9\frac{1}{4}}$	$8^{7\frac{1}{4}}$	BoucherJ^{5}	1000	71	MadamHigh 113Brastown116Jub.Boy	11
Sep.19-44^{2}F.P	3-4	1:14 ft	38	116	10	9^{14}	10^{16}	10^{18}	Threlk'dJ^{3}	1000	64	Bob On 111 Zorawar 111 Fay Mate	12
Sep. 7-44^{8}F.P	5½ f	1:09 ft	30	115	7	5^{5}	$4^{5\frac{1}{2}}$	3^{3}	DuhonM^{1}	800	75	Gabe 115 Brastown 110 Royal Edge	9
Jul. 4-44^{7}F.P	1 1-4	2:10 ft	29	108	5	$2^{1\frac{1}{2}}$	2^{3}	$5^{1\frac{3}{4}}$	DuhonM^{7}	800	59	SilverB. 104Br'nPen't 106Devil'sP'k	10

June 9 Ran 5-8 ft 1:05⅖b June 6 Ran 1-2 gd :51⅗h

Knox Hill (M) 114 B. g, 4, by Time Maker—Pinta, by Johren.
Breeder, David N. Rust, Jr. 1945.. 2 0 0 0 $25
Owner, M. Bachner. Trainer, M. Bachner. $1,000 1944..14 0 1 1 $225

Jun. 8-45^{3}Ran	3-4	1:13⅘ft	15	117	4	5^{11}	5^{10}	5^{6}	GonzalesW^{1}	1000	77	SilverB.117FancyFace112MaxGreen'k	7
Jun. 4-45^{4}Ran	3-4	1:18⅕hy	17	115	3	5^{10}	4^{10}	4^{12}	Gonz'sW^{5}	1000	49	TenBlow 115Sw'ingLady113SunBush	7
Dec.22-44^{1}G.P	3-4	1:17⅕sy	32	116	1	7^{10}	8^{12}	$8^{9\frac{1}{4}}$	BasileM^{9}	Mdn	50	Gamboleer 118F'yPrince111P'ceBells	9
Dec.18-44^{5}G.P	7-8	1:26 ft	110	112	6	$6^{9\frac{1}{2}}$	6^{11}	6^{17}	BasileM^{6}	Alw	62	Gal'tCh'ce 115Dansation 115Staters	7
Nov.14-44^{1}Rkm	3-4	1:15 ft	19	112	2	$9^{7\frac{3}{4}}$	10^{8}	10^{12}	WolfeA^{10}	1250	65	Laba G. 108 Teewee 116 Pink Dawn	11
Nov. 6-44^{1}Rkm	3-4	1:16⅗m	36	116	8	$7^{5\frac{1}{2}}$	$5^{5\frac{1}{2}}$	$4^{5\frac{1}{2}}$	WolfeA^{3}	1250	63	JesLovMe 115Sar'aP'ly 115Lin'dL'ie	8
Oct.31-44^{1}Rkm	3-4	1:14 ft	288	112	10	$10^{9\frac{1}{2}}$	$10^{8\frac{3}{4}}$	$10^{9\frac{3}{4}}$	WolfeA^{5}	Alw	72	ValdinaIdol 118 ElmoT.118WestFleet	10
Oct.16-44^{1}Rkm	3-4	1:15⅖ft	184	116	11	$11^{9\frac{1}{4}}$	$11^{9\frac{1}{2}}$	10^{11}	SageP^{4}	1250	64	Gar'nPot 116HeatWave 116Li'tTyr't	12
Sep. 1-44^{2}Tdn	3-4	1:16⅖sl	7	117	5	6^{6}	$5^{4\frac{1}{2}}$	5^{8}	F'ndezJW^{1}	1000	57	Marcap 114What aY'r117SatinStraw	8

May 12 Bel 3-4 ft 1:21h Apr 28 Bel 3-8 ft :40b

Peggy Byrd 107 Ch. m, 9, by Byrd—Peggy Weaver, by Busy American.
Breeder, C. M. Williams. 1945.. 2 0 0 1 $76
Owner, C. Shafter. Trainer, E. J. Easthon. $1,000

Jun. 5-45^{4}Beu	5-8	1:00⅖ft	6½	112	2	5^{4}	4^{2}	3^{2}	AllenM^{5}	800	83	Li'eFawn 112Time toL'n112HadaS'm	6
May25-45^{1}Beu	5-8	1:00⅘ft	21	112	4	5^{5}	4^{2}	4^{4}	Ch'wellL^{1}	800	79	Colorful 113 Zem Wood 113 C-Note	7
Jul. 4-44^{1}Beu	3-4	1:13⅖ft	22	109*	2	2^{4}	8^{9}	9^{15}	ClarkC^{7}	600	65	BigAdvice 111 AceFleet 116 SadieM.	10
Jun.20-44^{3}Asc	a 1-2	:48⅕hy	6½	110*	4	4^{4}	5^{9}	$5^{8\frac{1}{2}}$	ClarkC^{5}	600		F'reWin'g 110S'yVal'y 111Expensive	6
Jun. 8-44^{5}Asc	3-4	1:15⅗ft	7	111	3	$6^{2\frac{1}{4}}$	$6^{6\frac{3}{4}}$	6^{15}	KnisleyC^{4}	800		GoodNature 116SmartMove112Sucre	6
May18-44^{2}Beu	5½ f	1:09 m	9	105	5	5^{5}	$5^{4\frac{3}{4}}$	5^{12}	HawryliwS^{2}	800	65	Salina O. 113Miola 113 LittleSnorky	6

5th Ran

3-4 MILE (Out of Chute). (Hard Blast, June 8, 1945—1:11⅕—6—114.) Purse $1,000. 3-year-olds and upward. Claiming. Non-winners since May 25. 3-year-olds, 109 lbs.; older, 118 lbs. Non-winners since November 1 allowed 3 lbs. Claiming price, $1,600; if for $1,500, allowed 3 lbs.; if for $1,400, 5 lbs.

Canigo × 118 Ch. h, 6, by Swatter—Opposition, by Strolling Player.
Breeder, C. O. Ferguson. 1945.. 2 0 1 1 $250
Owner, Mrs. R. Dollaway. Trainer, R. Dollaway. $1,600 1944. 30 8 4 2 $5,266

Jun. 5-45^{7}Ran	3-4	1:14⅖sl	3½	115	6	3^{3}	$3^{4\frac{1}{2}}$	2^{6}	FarrellW^{1}	1600	74	Wildebeest115 Advisory115HastyBr'k	7
Jun. 2-45^{2}Ran	3-4	1:17 hy	7-5	⧫116	5	3^{6}	3½	3^{nk}	WolfeA^{5}	1000	67	Montree114RisklessGirl 114P'cessDot	7
Dec.18-44^{6}C.T	a 7-8	1:29 hy	9	119	Wheeled.				CarrilloE^{1}	Alw		Fond'lla 110St'enKiss 108GypsyM'th	8
Dec.11-44^{4}C.T	a 7-8	1:31⅘hy	16	117	5	3^{3}	3^{1}	1^{n}	LavoieP^{6}	1300		TonyG.123R'dle'sQueen 120R'lSilver	6
Dec. 7-44^{5}C.T	6½ f	1:22⅗ft	3½	118	7	$6^{6\frac{1}{2}}$	6^{8}	7^{7}	AllenJ^{6}	1500		Ran'sQ'n 115M'nLeRoy122St.byStep	8
Nov.21-44^{3}Pim	1-70	1:48 sl	39	109*	6	$6^{3\frac{1}{4}}$	$7^{7\frac{1}{2}}$	7^{15}	ArduiniR^{7}	1300	56	Saxonian 115BusyMan111B'therDear	12
Nov.11-44^{1}Pim	1$\frac{1}{16}$	1:51⅗sl	3½	117	1	6^{8}	8^{10}	8^{16}	JemasN^{6}	1500	44	Manadroit 122FoundOut112PressBox	11
Nov. 2-44^{7}Pim	1 1-8	1:56⅕ft	9½	117	1	2½	$3^{1\frac{1}{2}}$	4^{5}	JemasN^{1}	1250	60	JuneQuest 115Manad't 115Explora'n	12

May 29 Ran 5-8 ft 1:02⅖h

Peggy's Boy × 115 B. g, 5, by Good Advice—Thistle Peggy, by John P. Grier.
Breeder, George Collins. 1945.. 3 0 2 0 $450
Owner, Pittenger Bros. Trainer, F. T. Tracey. $1,600 1944..12 5 2 1 $2,260

Jun. 7-45^{7}Ran	3-4	1:12⅘ft	9-5	⧫115	1	1^{3}	1½	2^{nk}	CraigA^{5}	1600	88	BitterEnder 113 Alchanc 115 Sunrid	6
May30-45^{8}Ran	3-4	1:13⅖ft	7-5	⧫116	4	2^{h}	3^{8}	4^{10}	BushV^{2}	1600	75	T.P.Alley 119T.W'deJr.116T'hfulBud	6
May26-45^{4}Ran	3-4	1:12⅖ft	4½	116	1	1^{1}	2^{h}	$2^{1\frac{1}{2}}$	BushV^{7}	1600	88	Youroff 111 MilitarySir 116 Hover	8
Oct.11-44^{3}Tdn	3-4	1:18 hy	3½f	113	2	5^{6}	8^{13}	9^{11}	ClarkC^{8}	1500	46	MissDisical 107Anytime115Mor'oLi't	11
Sep.12-44^{7}Asc	a 1-2	:49⅕m	5	119	1	3^{3}	$3^{2\frac{1}{2}}$	1^{h}	ClarkC^{5}	1500		LadyConv'n113Pop'sRi'l 116Sil.Rose	6
Sep. 2-44^{7}Beu	3-4	1:13⅖gd	2½e	109	8	8^{10}	$8^{8\frac{1}{2}}$	8^{12}	ClarkC^{5}	HcpO	68	V.Zephyr 108SisWagner120Queenlike	8
Aug24-44^{6}Beu	3-4	1:13⅖sl	2½	⧫115	3	$1^{3\frac{1}{2}}$	1^{2}	$1^{1\frac{3}{4}}$	ClarkC^{5}	1000	80	Carlastar 110 Kes 108 Uncle Mose	7

Paraboloid × 110 Ch. m, 6, by Challenger II.—Parabola, by Infinite.
Breeder, William L. Brann. 1945.. 1 0 0 0 (——)
Owner, Mrs. M. M. Johr. Trainer, Van Horton. $1,600 1944. 20 1 6 3 $2,076

Jun. 9-45^{4}Ran	3-4	1:12⅕ft	20	110	1	3^{5}	$6^{7\frac{1}{2}}$	$6^{9\frac{3}{4}}$	FarrellW^{7}	1600	81	Dimple 113 KingVictory 116 ZoZo	7
Jul.19-44^{2}Det	3-4	1:13 ft	5f	107	8	9^{10}	$9^{9\frac{1}{4}}$	$8^{8\frac{3}{4}}$	BiancoC^{1}	1600	73	Notforme 115 Aridisical 113 Ackwell	10
Jun.19-44^{8}Det	1$\frac{1}{16}$	1:49 gd	6½	110	4	$6^{5\frac{1}{2}}$	7^{9}	7^{11}	Glidew'lP^{3}	c1600	60	Aridisical 105Venci 111BurningSands	7
Jun.10-44^{2}Det	3-4	1:14⅗m	4½	111	1	$3^{4\frac{1}{2}}$	4^{6}	4^{7}	McLeodG^{2}	1600	71	D't'rReder113Sobriquet 108Aridisical	6
May30-44^{8}Det	1$\frac{1}{16}$	1:47 ft	8	110	1	1^{nk}	4^{1}	$6^{8\frac{1}{2}}$	McLeodG^{1}	2000	71	DayDodger115Harebell 110C.Fearless	11
May23-44^{8}Det	1$\frac{1}{16}$	1:50⅘hy	12-5	⧫112	5	$3^{3\frac{1}{4}}$	3^{8}	$3^{4\frac{1}{2}}$	McLeodG^{7}	2000	55	V'aG'get 112G'tStar112Mich'anBlue	10

June 6 Ran 3-4 gd 1:17⅕h

Sunrid × **110** Ch. g, 7, by General Lee—Putter, by Puttenden.
Breeder, Dr. A. L. Jentgen. 1945.. 5 0 2 1 $490
Owner, R. E. Spicer. Trainer, R. E. Spicer. $1,600 1944..29 7 8 7 $4,425
Jun. 7-45⁷Ran 3-4 1:12⅘ft 3 115 3 3³½ 3¹ 4²½ HensonE⁴ 1600 85 Bit'rEnder113Peggy'sBoy115Alchanc 6
Jun. 4-45⁵Ran 3-4 1:17⅗hy 8-5 ♦113 1 2⁴ 2½ 2½ HensonE⁵ 1600 63 DeLatour 108RedTet113AnitaChiq'ta 6
Jun. 1-45⁶Ran 3-4 1:14⅘sl 3 114 1 3⁴ 4³½ 4⁹ HensonE⁶ 2000 69 Shuckin's 109Colu'busDay114Onette 6
May26-45⁸Beu 3-4 1:14 gd 4 117 6 3² 3¹½ 3³ KnisleyC⁶ HcpO 74 Sangabi 119 Love Kee 112 Time Up 7
May21-45⁶Beu 3-4 1:13⅖ft 9-5 ♦118 3 4³ 2½ 2¹½ KnisleyC¹ Alw 78 LoveKee 109Qu'nlike114½H'nAnnVan 6
Oct.28-44⁸H.O 1¹⁄₁₆ 1:51⅖ft 5½ 116 2 2² 4⁴ 7⁹ Da'ertyW² Alw StandEasy 119Sash.Moon 116TimeUp 9
Oct.25-44⁶H.O 6½ f 1:23⅗ft 2½ 115 5 6¹⁰ 6⁹½ 6³¼ Da'ertyW³ Alw WiseMarg't 110SashayM'n112Nogales 7

Oatsmobile (M) **115** B. g, 4, by Appealing—Kerry's Orphan, by Sweep On.
Breeder, James C. Ellis. 1945.. 4 0 0 3 $225
Owner, Mrs. A. Bronero. Trainer, A. Bronero. $1,600
Jun.11-45⁸Ran 3-4 1:15⅘m 9-5 ♦117 3 3¹½ 3² 3³ CraigA⁴ c1250 70 Beamy 117 DissensionSir 114 Manda 5
Jun. 7-45²Ran 3-4 1:14⅕ft 1 ♦116 5 5⁸½ 3¹-3ʰ CraigA⁶ AlwM 81 Endman 119 Sambo 109 BonnieGay 7
Jun. 2-45¹Ran 3-4 1:17⅘hy 7-5 ♦119 4 4⁴¾ 4⁷ 3¹⁰ FarrellW⁵ 1000 53 Lit.Widow114OperaSue 114B'ckStage 7
May29-45¹Ran 3-4 1:15 ft 11 120 2 2¹ 3½ 4⁵¼ FarrellW⁶ 1000 72 SirRogue120Whosaidit 110CindaFlint 7

6th Ran

3-4 MILE (Out of Chute). (Hard Blast, June 8, 1945—1:11⅕—6—114.) Purse $900. 4-year-olds and upward. Claiming. Weight, 117 lbs. Non-winners since May 25 of two races allowed 3 lbs.; one race, 5 lbs. Claiming price, 1,250; if for $1,100, allowed 3 lbs.

Doodle Bug × **117** Ch. g, 4, by Brilliant—Conditional, by Pluribus.
Breeder, Finley Bros. 1945.. 5 2 1 0 $1,525
Owner, G. M. Johns. Trainer, G. M. Johns. $1,250 1944 28 3 2 3 $2,080
Jun. 9-45²Ran 3-4 1:12 ft 5½ 118 3 3⁴½ 2½ 1ʰ JuarezJ² 1250 92 Risk.Gal 113Khams.Boy115G'dChina 7
Jun. 1-45⁸Ran 3-4 1:16 sl 9-5 ♦115 4 4²½ 1ʰ 1³½ CraigA¹ 1000 72 LadyKeen 113JollyGr'k110L'kyLouie 6
May29-45⁴Ran 3-4 1:14⅖ft 2 ♦118 3 4¹¾ 2ʰ 2ⁿᵏ CraigA² 1000 80 HighB'ge 118JollyGr'k 117BuckL'rne 6
May26-45³Ran 3-4 1:13⅘ft 9 117 4 5¹¾ 5³½ 5⁵¾ CraigA⁵ 1250 77 TinPanAl'y117RiotC'll 112AnitaCh'ta 6
May16-45⁵C.D 3-4 1:15⅗m 27 118 8 9⁹¾10¹² 8¹⁶ DentonR⁶ 1400 53 Drawby 116 GayFranka 113Onemore 11
Nov. 9-44⁷C.D 1¹⁄₁₆ 1:53 m 11 115 2 3¹ 7⁵½ 8¹⁶ LaytonJR⁸ 1500 35 Devils'd 115Glen'dBoy 115Restora'n 9
Oct.26-44⁸H.O 1¹⁄₁₆ 1:52 ft 7-5 ♦113 2 1³ 1³ 1³½ WoodJ⁵ 800 Blue Boo 113 Amos 115 Nicogold 6
Oct.23-44³H.O 6½ f 1:24 ft 4-5 ♦113 6 3⁵ 1½ 1²½ DentonR² 800 H'efulPlay 113KentonBar113Smarty 7
Oct.20-44¹H.O 6½ f 1:24⅖ft 7-5 ♦113 4 1³ 1⁶ 1⁸ WoodJ⁵ 800 H'pyD'rt 113M'sAl'good 110P'ggyJo 7
Oct.17-44⁶H.O 7-8 1:28⅖ft 4 115 5 6⁸½ 6⁶ 6⁷½ CraigA⁵ 1000 Jo Ann 112 Golden Lady 113 Foneda 6

Ten Blow × **109** B. g, 8, by Burning Blaze—Elizabeth Hughes, by Lantados.
Breeder, M. J. Conley. 1945.. 2 1 0 0 $700
Owner, J. W. Mason. Trainer, E. Patterson. $1,250 1944..13 2 2 1 $1,375
Jun. 4-45⁴Ran 3-4 1:18⅕hy 6-5 ♦115 1 1⁵ 1⁶ 1⁸ GlaugJ⁷ 1000 61 Sw'gLady 113SunBush 110KnoxHill 7
Jan. 1-45²F.G 3-4 1:14 ft 22 115 7 9⁶ 3³ 4⁶½ Rob'onK² 1500 70 Super 121 ThreeBangs 124 RedSpirit 10
Dec.28-44⁴F.G 3-4 1:15⅘gd 27 112 4 3¹½ 2² 2⁶ Rob't'nK¹⁰ 1000 62 Meritorious 119Mention119SayNo'ore 12
Nov. 3-44²C.D 7-8 1:28⅖ft 19f 107* 9 8⁷¼ 7⁷ 7⁸¾ Fav'iteJ¹⁰ 1000 60 Drawby 109ThreeBangs115PlayKitty 12
Oct.24-44²C.D 3-4 1:14⅗ft 33 113* 7 8⁸¼ 8⁴ 6⁴¼ CassityJ⁵ 1250 70 Talk Over 111 Epola 114 Away Up 12
Aug28-44²D.P 3-4 1:18⅖hy 3-2 ♦111* 4 3³ 1¹ 1⁴ PucciB¹ 800 55 RoyGreen'k 111HalfTime116Shopper 6
Aug16-44³D.P 3-4 1:16⅗m 7½f 116 4 4³½ 3³ 3¾ BeverlyA⁴ 1000 63 P'dictable 106CanB Good116Rescued 11
June 1 Ran 3-8 m :37⅖h

Transour **112** Ch. m, 6, by Transmute—Sourdine, by Royal Minstrel.
Breeder, R. Carruthers. 1945.. 4 2 0 0 $1,400
Owner, W. Giles. Trainer, H. L. McDonald. $1,250 1944..30 3 3 5 $1,870
Jun.11-45⁷Ran 3-4 1:15 m 8-5 ♦110 3 2³ 2½ 1² FarrellW² 1100 77 CrossB. 114SisterH'er112Lo'outMiss 6
Jun. 5-45²Ran 3-4 1:17 sl 5½ 113 4 2⁵ 2½ 1³ Rob'ts'nK³ 1000 67 JoAnn 113 Cavu 118 Tetradan 7
May30-45⁴Ran 3-4 1:13⅖ft 11 107* 4 5⁴¾ 5³ 4⁷¼ LombardiC² 1000 78 Smarty114LookoutMiss112 TopBoots 6
May26-45¹Ran 3-4 1:14 ft 3 114 2 6⁷½ 6²¼ 6³¾ BushV⁵ 1000 78 Gay Kit 106 Top Book 111 Spin In 7
Nov.17-44²Pas 6½ f 1:28 sy 4-5 ♦117 2 1² 1³ 1¹⁰ HillJR⁵ 800 Codoll 118 LetitiaS. 117 Pompace 8
Nov.15-44²Pas 6½ f 1:23⅖ft 11 117 3 4¹⁰ 3⁹½ 3¹³ HillJR⁸ 800 Ch'rMan 120MissElmo 120Ch'f'sBoy 8
Nov.13-44²Pas 6½ f 1:26⅘gd 2½ 114 2 1³ 1⁴ 1⁴ HillJR³ 800 RomanHero 117S'viceFlag 114Copin 8
Nov. 9-44³Pas 6½ f 1:25⅗ft 13 117 5 5⁶ 4⁴½ 3⁴¼ JuarezJ⁶ 800 DownSix 117K.Snipe117LegalAdvice 8
Nov. 6-44²Pas 6½ f 1:24⅗gd 10 113 2 3⁷ 3⁸ 3⁷½ HillJR⁶ 800 Ch'rMan 115Sallipat'a 109W'tinsville 7

De Latour **112** B. g, 4, by High Cloud—Hour O'Day, by Hourless.
Breeder, R. C. Owen. 1945.. 5 2 0 1 $1,475
Owner, Hall & Fetzer. Trainer, C. T. Hall. $1,250 1944 24 1 2 4 $1,450
Jun.12-45⁴Ran 3-4 1:15 sl 6 113 4 2² 3⁴ 4⁷½ WolfeA¹ 1400 69 Col'busDay 113Wildebeest 118JoAnn 5
Jun. 7-45⁷Ran 3-4 1:12⅘ft 6 113* 2 2³ 5⁴½ 6⁹½ GuytonT² 1600 78 Bit'rEnder113Peggy'sBoy115Alchanc 6
Jun. 4-45⁵Ran 3-4 1:17⅗hy 4½ 108 2 1⁴ 1½ 1½ GuytonT¹ 1400 64 Sunrid 113RedTet 113AnitaChiquita 6
May31-45⁶Ran 3-4 1:13⅘ft 3-2 ♦117 1 3³½ 1½ 1¾ HensonE⁵ 1000 83 ValueMark 98Sw'tCorn112WarBa'ge 6
May28-45⁸Ran 3-4 1:15 ft 2½ 111* 5 2⁵ 3⁴½ 3¹⁰ GuytonT⁴ 1000 67 M.Matilda114FancyFace111OperaSue 6
Oct.26-44¹Tdn 3-4 1:13⅘ft 2½ 117 5 2¹ 2¹ 5²½ DeLuciaJ⁷ 1000 75 LadyTyrant 114 PlesPat 117 Belor 11
Oct.19-44²Tdn 3-4 1:13⅘ft 6½ 114 9 4¹¾ 4² 7³ DeLuciaJ⁶ 1000 75 MabeT'sday 109DeniSun 114Val'aH. 12
Oct.16-44⁶Tdn 3-4 1:14⅕gd 25 114 5 2¹½ 2¹ 4¹² DeLuciaJ⁹ 1250 64 Hy-Cap 117M'beT'sday104Don'sC'nt 12
Oct.12-44⁵Tdn 3-4 1:19⅖hy 11 115 9 5⁴ 3⁴ 6⁷½ DeLuciaJ⁴ 1250 42 Al'sFlying 114S'epTorch115Advisory 9
Oct. 9-44³Tdn 3-4 1:16⅘m 15f 108 3 1¹ 3²½ 3² DewD⁶ 1250 61 Hy-Cap 113AlwaysFlyi'g115Stonewall 10

Keen Slats **117** B. h, 6, by Keen Boy—Vera D., by Bagenbaggage.
Breeder, W. J. Jenkinson. 1945.. 5 2 0 0 $1,350
Owner, Mrs. W. A. Yarberry. Trainer, W. A. Yarberry. $1,250 1944 15 2 2 0 $985
Jun.12-45³Ran 3-4 1:16 sl 2½ 116 2 2³ 2½ 1ⁿ CraigA⁵ 1100 72 Lu'berQueen111½AllPeace 119GayKit 7
Jun. 9-45²Ran 3-4 1:12 ft 16 115 1 2¹½ 5⁶½ 7¹⁸ WolfeA¹ 1100 74 D'dleBug 118Risk.Girl 113Kham.Boy 7
Jun. 6-45³Ran 3-4 1:12⅘ft 6 118 1 2ʰ 5⁴½ 5¹⁴ CraigA¹ 1000 74 L'kyLouie 115H'dJes'r118 Sis'rHi'er 6
Jun. 1-45³Ran 3-4 1:16⅘m 2 ♦118 4 2½ 2ʰ 1¹¾ CraigA⁴ 1000 68 Pop'sRival 118F'rCoat113MaxGr'ock 6
May30-45⁴Ran 3-4 1:13⅖ft 12 117 2 2ʰ 3² 5⁸¼ WolfeA¹ 1000 77 Smarty114LookoutMiss112 TopBoots 6
Oct. 7-44²Tdn 3-4 1:14⅕ft 9f 116 4 10⁸¾11¹⁴11¹⁴ GlaugJ¹² 1000 62 Ed M. 114 Gold Betty 114 Lochlea 12
Oct. 4-44²Tdn 3-4 1:17⅖sl 4f 118 6 5³¾ 8¹¹ 9¹⁴ GlaugJ⁷ 1250 46 C.Weather 108A.Flying114Maechance 12
Sep.28-44⁷Asc 3-4 1:16⅘sy 4 114 3 2⁴ 2⁴ 4⁵¾ GlaugJ⁶ Alw MoonsGone 119DoraK. 113Queenlike 7
Sep.26-44⁷Asc 3-4 1:13⅕ft 7 112½ 3 5⁶½ 6¹⁰ 6¹⁵ GlaugJ² Alw Y'eeNotions 111Ca'pL'ty109S'kinOtt 6
June 5 Ran 3-4 hy 1:28b

Hargram × **117** Ch. g, 9, by Hard Tack—Telegram, by Ambassador IV.
Breeder, K. M. Little. 1945.. 4 2 0 0 $1,400
Owner, L. Rodriguez. Trainer, L. Rodriguez. $1,250 1944 45 7 7 7 $6,000
Jun. 8-45⁴Ran 3-4 1:14⅕ft 9-5 ♦118 3 2² 1¹½ 1²½ JuarezJ¹ 1250 81 MoroccoBetty110Fl'gCount118Saintly 6
Jun. 2-45⁴Ran 3-4 1:15⅖hy 4 119 3 5⁶½ 5¹⁰ 5¹¹ Rob'ts'nK⁶ 1250 64 SpinIn 111Charnock 114SisterHigher 6
May29-45⁸Ran 3-4 1:13 ft 9-5 ♦119 1 2½ 2ʰ 2³½†Rob'ts'nK⁴ 1250 83 PariKing 116 BlueMate 96 JimPat 5
†Awarded first money.
May26-45³Ran 3-4 1:13⅘ft 2½ 119 5 6³¾ 4¹½ 4²¾ Rob'ts'nK¹ 1250 80 TinPanAl'y117RiotC'll 112AnitaCh'ta 6
Dec.27-44⁹Trp 1 1-8 1:52 ft 5 116 4 1ʰ 3¼ 3²¼ HigleyJ¹¹ 1500 78 LightReigh 116Bobtown 107Oakmont 11
Dec.23-44²G.P 1¹⁄₁₆ 1:56 m 3-2 ♦115* 7 4⁶½ 6⁹¾ 5⁶¾ YocumE⁴ 1500 25 Ballotant 114Risanda 108½NewGlory 7
Dec.21-44²G.P 3-4 1:13 ft 7½ 114*10 9⁹ 6⁴¼ 2ⁿ YocumE³ 1500 80 Tyrone 116DarkMischief 114ElOsuna 11
Dec.18-44⁴G.P 3-4 1:13⅕ft 54 114 5 5³ 4¹½ 1½ HigleyJ⁵ 1600 79 Lib'yFli't 109V'aRocket 111D'kMis'f 8
Nov.11-44⁷C.D 2¹⁄₁₆ 3:49⅖sl 8 109* 6 4⁸ 7²² 6²⁷ NicholsB¹¹ 1000 Mischi'fAfoot 109Onemore108ToyTop 12
Nov. 7-44⁸C.D 1 1-8 1:57⅗ft 4 114* 6 1¹½ 1⁴ 1² YocumE⁹ 1000 56 Arjac 113 Merited 108 MischiefAfoot 12
May 24 Ran 3-4 ft 1:20⅖h

Mary's Lullaby **107** Ch. m, 7, by Khorasan—Lullaby II., by Ellangowan.
Breeder, Mrs. F. W. Merrill. 1945.. 2 0 0 0 $50
Owner, J. A. Mercurio. Trainer, J. Staunton. $1,250 1944..23 5 6 1 $4,305
Jun. 4-45⁵Ran 3-4 1:17⅗hy 11 111 3 5¹² 5¹⁶ 6¹⁷ Rob'ts'nK² 1600 47 DeLatour 108 Sunrid 113 RedTet 6
May30-45³Ran 3-4 1:13 ft 7 104* 5 6⁷ 4⁶½ 4¹³ DixonC² 1250 74 KingVictory116 GayKit109M.Matilda 7
Dec.22-44⁸G.P 1¹⁄₁₆ 1:52⅗m 31 107* 4 9¹⁹ 9²⁴ 9²⁹ Patt'sonP⁸ 2000 20 Single 110 Omaloo 108 Here Goes 9
Dec.19-44⁷G.P 1¹⁄₁₆ 1:46⅖ft 77 114 5 7¹⁰ 7¹⁴ 7¹⁷ ScoccaD¹ Alw 63 Des'tAce 113Midn'tRide113L.ofMorn 7
Dec.14-44⁸G.P 1¹⁄₁₆ 1:46⅖ft 20 112 3 7¹² 7¹⁴ 7¹⁷ HigleyJ⁵ 2500 63 PlayfulPal 112Advent'us 110Alca Gal 7
Dec. 7-44⁸G.P 7-8 1:26 ft 15 107* 2 6⁸ 4⁴ 4³¾ HallL¹ 2500 75 Stell 112 ElmoGrier 111½ BoyBaby 6
Oct.28-44³Tdn 1-40 1:43⅗ft 2½ 114 4 2¹ 2ʰ 3² Remil'dP⁵ c1250 83 Edasel 111QuarterKit 106HomeAgain 8
Oct.26-44⁸Tdn 1-40 1:43 ft 2 ♦113 1 2ʰ 1ʰ 2¹ WatsonR¹ 1250 87 M'icalMood 115AllCharm103BoldRisk 7
Oct.24-44³Tdn 3-4 1:13⅖ft 2 ♦114 3 1½ 1½ 1¹ WatsonR⁶ 1250 80 Coneyb're 107EbonyBee 104DeniSun 12
June 9 Ran 1-2 ft :52b May 26 Ran 5-8 ft 1:05h May 25 Ran 3-8 ft :38b

7th Ran

3-4 MILE (Out of Chute). (Hard Blast, June 8, 1945—1:11⅕—6—114.) Crusader Purse. Purse $1,200. 3- and 4-year-olds. Allowances. Non-winners of a race other than maiden or claiming at any time. 3-year-olds, 109 lbs.; older, 118 lbs. Non-winners in 1945 allowed 3 lbs.; maidens, 5 lbs.

Ty-Special **117** B. c, 4, by Special Agent—Tyee, by Sunspero.
Breeder, Miss Anne Alt.
Owner, Mrs. A. Bronero. Trainer, J. H. Logan. 1944..16 4 3 1 $4,145
Dec. 9-44¹Hol 1¹⁄₁₆ 1:45⅕ft 31 118 7 2¹½ 3⁶ 5⁹½ West'peJ⁸ 3500 76 MyEmpire 113WoodAngel 114BoyPal 11
Nov.30-44⁴Hol 1 1-8 1:53 ft 5½ 114 5 2ʰ 2ʰ 1½ AdamsJ⁵ c1500 75 Herest 115Lostagal 115Wil'mPalmer 12
Nov. 9-44⁸Hol 1¹⁄₁₆ 1:47⅗ft 11 105 4 8⁴ 6⁴¾ 4²½ TurkC⁸ 1500 77 IronPeter 114S'raPark114M'inMacaw 12
Nov. 2-44⁴Hol 1 1:42⅗ft 3 114 6 5⁷ 4¹¹ 3⁶½ L'sswellH² 1500 60 Surg'nDick117 SierraP'k114 Ubangi 6
Oct.25-44⁴B.M 3-4 1:13⅕ft 13 114 2 5³ 5³¼ 1½ Lassw'lH⁴ 1250 81 Penndid 109Mel'dyBar117PaperLuck 8
Oct.19-44⁵B.M 1 1:39⅖ft 4 114 5 3² 3³½ 2⁶ ZufeltG¹ 1000 75 G'ldBewith's 114Wacky109C'tArturo 8

Mr. X. **109** B. g, 3, by Hairan—Boocap, by Axenstein.
Breeder, Mereworth Farm. 1945.. 3 1 0 1 $825
Owner, B. B. Bond. Trainer, C. Gentry. 1944..24 0 3 4 $950
Jun. 4-45⁶Ran 3-4 1:17⅗hy 6 115 6 3⁸½ 3¹⁴ 3¹⁹ LangW⁵ Alw 45 Hygro'sB'ty 109Mil'rySir 115Vesti'la 8
May31-45²Ran 3-4 1:15⅕ft 2 118 2 1ʰ 1¹½ 1¾ LangW⁶ Mdn 76 Stop'rGal 113G'dB'by 118,G'dforme 6
May28-45⁶Ran 3-4 1:15⅖ft 11 112 5 4¹¼ 4³ 4⁵¾ LangW⁴ Alw 69 MarieJ.114 Hygro'sB'ty 113½ Sticker 6
Nov. 8-44¹C.D 6½ f 1:21⅖ft 19f 118 10 9⁸¼ 9¹³10¹⁵ HallL⁶ Mdn 58 VictoryLad 118BrassMan 118Walkin 12
Nov. 4-44⁴C.D 6½ f 1:22⅖sl 20 118 10 11²²11¹⁶11¹⁷ Stev'sonC⁴ Mdn 51 K.Durable 118WhatNi't 113Jacalitos 12
Oct.24-44⁵Tdn 3-4 1:12⅖ft 17 108 10 8⁸ 6⁹½ 5⁷½ Q'nteroM⁹ Alw 77 C'cusKing 114P'verBr'd111Wal'sBoy 11
Oct.17-44³Tdn 3-4 1:13⅘ft 12 113 8 4³½ 3² 2½ LoTurcoA² 2600 77 BeeW Bee 109Vald.Singer 112Sticker 10
Oct.12-44²Tdn 3-4 1:18⅘hy 4 117 2 4⁵½ 3¹¹ 2¹⁵ LoT'coA¹⁰ Mdn 38 Mac-Plin 118 MossyLake 118Ronrey 8
June 2 Ran 3-8 sl :40b

Evzone * **115** Dk. b. c, 4, by Phideas—Nymph II., by Sansovino.
Breeder, L. L. Lawrence (Eire). 1945.. 2 0 0 0 (——)
Owner, L. E. Ruff. Trainer, L. E. Ruff. 1944 15 1 5 1 $2,150
Jun. 8-45⁵Ran 3-4 1:11⅕ft 11 114 5 6⁹½ 6¹³ 6¹⁵ GonzalesW¹ Alw 81 HardBlast 114 Parico 115 Hover 6
Jun. 4-45⁶Ran 3-4 1:17⅗hy 8 114 2 6¹⁴ 5¹⁸ 5²² Thornb'gJ⁸ Alw 42 Hygro'sB'ty 109MilitarySir115Mr.X. 8
Nov.18-44⁷Rkm 1¹⁄₁₆ 1:49 ft 35 105* 9 2ʰ 1¹½ 2¹ O'Br'nRJ⁷ 2500 75 TeeMidge 113Jelwell 114OldSmokey 12
Nov.14-44⁷Rkm 1¹⁄₁₆ 1:49⅖ft 5½ 109 5 2² 2¹ 1ⁿ ChaffinC⁴ 1800 74 Height o'L'd 109BombBerlin110Pida 7
Nov.10-44⁷Rkm 1¹⁄₁₆ 1:53⅕sy 5½ 109 2 2⁴ 2² 2¹½ ChaffinC² 2000 53 Picanny 109 Felt Hat 110 Broke 7
Nov. 4-44¹Rkm 3-4 1:14⅕ft 10 116 8 7⁵ 3²½ 2²½ ChaffinC⁹ 1500 78 Phanatam 113 LebaG. 110 Endman 12
Nov. 1-44⁵Rkm 1¹⁄₁₆ 1:49 ft 24 109 5 3²½ 5⁴½ 5⁸¼ ChaffinC⁵ 1500 68 Ben Gray 115 Garden Pot111 Revive 8
Oct.26-44²Rkm 3-4 1:15⅗hy 8 111*11 9⁹½ 7¹⁰ 3⁹½†O'Br'nRJ⁹ 1500 64 H'tWave 114Phanatam 106Warrawee 11
†Dead heat.
Oct.20-44³Rkm 3-4 1:14 ft 157 106*11 11¹⁰ 8⁸½ 7¹⁰ O'Br'nRJ³ 1500 72 FourG's 117Pyrotechnic120DearMiss 12
June 7 Ran 1-2 ft :48h June 2 Ran 1-2 sl :55⅖b May 30 Tdn 1-2 gd :51⅖h

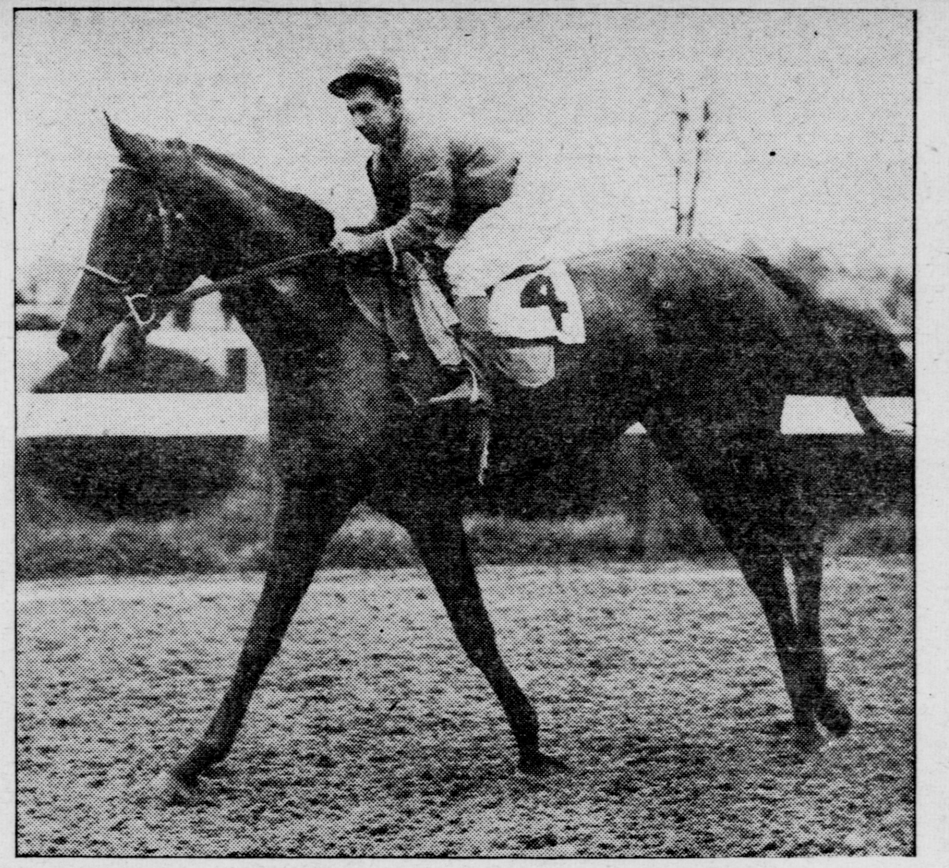

MISS KEENELAND—Will carry Calumet Farm's hopes in today's Top Flight Handicap.

Rainbow Miss **104** B. f, 3, by Sir Damion—Yellow Dust, by Sickle.
Breeder, Jay D. Weil. 1945.. 1 0 1 0 $150
Owner, Mrs. R. C. Urgo. Trainer, G. Dupay. 1944..15 1 5 2 $1,100
Jun. 5-45⁴Ran 3-4 1:16⅕sl 6 111 6 3²½ 2¹ 2½ HensonE⁴ 1600 70 Riverm'rk 116P'kyKatie114BlueM'te 6
Oct.28-44⁵Tdn 3-4 1:12⅖ft 25 112 9 9¹⁸ 8¹⁶ 8²⁰ BushV² Alw 65 NineR.Tr'n 117CircusK'g114Ronrey 9
Oct.24-44²Tdn 1-40 1:44⅖ft 3 112 8 5¹⁰ 5⁶½ 5⁶ McC'd'nW⁹ 1600 75 Boy-Plin 115 HappyJoan 108 Lucifer 11
Oct.17-44⁵Tdn 3-4 1:14 ft 14 115 8 7⁵½ 5⁸½ 3⁷½ ClarkC² 1600 69 Kingstone 113 Boy-Plin 118 Lucifer 12
Oct.13-44⁴Tdn 3-4 1:21⅗hy 16 116 2 2³ 3⁴ 2⁵ BushV⁶ 1500 34 K'gstone 106MaeWave 108H'pyJoan 8
Oct. 6-44²Tdn 3-4 1:16⅗ft 26 115 6 5⁴¼ 3² 2⁴ BushV² 1250 60 Lucifer 113 Kingstone 113 Pete'sKid 12
Sep.21-44³Asc 3-4 1:18⅗ft 2½ 112 1 6⁶½ 7¹⁰ 6¹¹ VailS⁶ 1000 SureGirl 112Pirateer114GamblersGirl 7
Sep.19-44³Asc 3-4 1:16⅘ft 9-5e♦115 1 2ʰ 2ʰ 1ⁿᵏ VailS² Mdn SaucyAnn 115IrishRain 115TripleK. 10
May 30 Tdn 1-2 gd :53⅖b

Dodo's Girl **110** Br. f, 4, by Hard Tack—Mag Mell, by Pompey.
Breeder, Wheatley Stable. 1945.. 2 0 1 0 $300
Owner, E. M. Doumani. Trainer, L. H. Silver. 1944 18 4 3 4 $4,625
Jun. 8-45⁶Ran 3-4 1:12⅗ft 1 ♦115 5 5⁵½ 5⁵½ 5¹¹ CraigA³ Alw 78 BillG. 114 John 114 Ackwell 6
May29-45⁶Ran 3-4 1:12⅗ft 2½ 109 2 2³ 2³ 2⁶ CraigA⁷ Alw 83 D'leBack 109 LateTh'd 114 A'nCadet 8
Oct.19-44²Rkm 3-4 1:15 ft 3½ 115 6 3² 4³½11⁶¾ CavensJ³ Alw 70 Hy-Charlie 118ElmoT. 118SeaLetter 12
Oct. 5-44⁴Rkm 3-4 1:13⅕ft 5 111 2 3³½ 2¹ 1²½ W'd'm'nF⁷ 2500 86 Des'tB'tle 109SayS'dy 103SeaVict'ry 8
Sep.13-44⁷Det 3-4 1:13⅕gd 6½ 108 6 1¹½ 1³ 2¹¼ L'tonJR⁴ c2000 80 Romulus 113 Saku 113 Razor Sharp 8
Sep. 5-44⁴Det 3-4 1:13 ft 10 110 7 1¹½ 1³ 1¹ LaytonJR² 2000 82 Hortdal 110 Fayeff 113 Echo Beach 8
Aug24-44³Det 3-4 1:13⅕ft 3½ 110 6 4³½ 4⁶½ 2⁵† Rob'tsP³ c1600 76 Fayeff 110 Shinemup 113F'thEstate 10
†Dead heat.

Military Sir * **112** Br. c, 4, by Crap Shooter—Nancy S., by Harry Shaw.
Breeder, Mrs. Katherine T. Maxwell. 1945.. 5 0 2 1 $450
Owner, M. C. Haddix. Trainer, F. Sharpe. 1944 21 1 1 3 $912
Jun. 8-45⁵Ran 3-4 1:11⅕ft 9½ 114 6 5⁴½ 5⁹ 5¹⁰ LoTurcoA⁵ Alw 86 HardBlast 114 Parico 115 Hover 6
Jun. 4-45⁶Ran 3-4 1:17⅗hy 6½ 115 8 2⁶ 2⁴ 2⁴ LoTurcoA¹ Alw 60 Hygro'sB'uty 109Mr.X. 115Vestib'a 8
May31-45⁷Ran 3-4 1:12 ft 3-2 ♦114 6 4⁴ 2³ 2⁶ CraigA⁴ 1600 86 Hover108 AuroraR'd116 BitterQuill 6
May26-45⁴Ran 3-4 1:12⅖ft 20 116 8 6⁵½ 3³ 3² Thornb'gJ² 1600 88 Youroff 111 Peggy'sBoy 116 Hover 8
Jan. 2-45⁶F.G 1-70 1:46⅘ft 10f 116 12 9⁴¼ 7⁶ 7⁵ LittrellJ¹² Alw 72 SilverToy 111R'alLady111H.Weather 12
Dec.28-44²F.G 3-4 1:15⅗gd 71 109 10 9⁸ 6⁶½ 5¹⁰ BrooksS² 1000 59 LuckyB. 119Vict'ryPrince111Yarnith 10
Nov. 9-44⁷C.D 1¹⁄₁₆ 1:53 m 24 109* 9 8¹³ 9⁸½ 9¹⁷ Blackb'nJ⁷ 1750 34 Devils'd 115Glen'dBoy 115Restora'n 9

Felicity **107** Ch f, 4, by Crap Shooter—Miss Busybody, by Busy American.
Breeder, Mrs. Katherine T. Maxwell. 1945.. 3 0 0 1 $200
Owner, M. C. Haddix. Trainer, F. Sharpe. 1944 11 1 1 1 $700
Jun. 8-45⁶Ran 3-4 1:12⅗ft 9 104* 3 3¹½ 4³½ 4⁶ WallaceH¹ Alw 83 BillG. 114 John 114 Ackwell 6
Jun. 5-45⁶Ran 3-4 1:14⅕sl 17 103* 2 2ʰ 3½ 3⁷ WallaceH² Alw 74 PearlHarbor113 Youroff109ThetaGirl 6
May29-45⁵Ran 3-4 1:13⅖ft 20 106* 2 1¹½ 1½ 4⁵½ WallaceH⁸ 2500 79 PearlH'bor116DayD'ger116HereSheIs 8
Dec.26-44⁵F.G 3-4 1:14 ft 51f 114 5 9⁷¾11¹²11¹³ BrooksS¹ Alw 64 L'leFlyer 120K'aWind 114Mi'nChevy 12
Nov. 9-44³C.D 6½ f 1:21⅗sy 54f 103* 6 8¹⁰ 8¹¹ 9¹² FavoriteJ³ 2500 60 Play Bob 115 Long Ago 107 Tomluta 11
Nov. 3-44⁴C.D 6½ f 1:20 ft 31e 105* 6 10¹⁴ 9¹⁶ 9²² Malph'rsJ¹ Alw 58 Sig'aKappa109BoloGert 109LarkSong 12

8th Ran

1 MILE AND 70 YARDS. (Lady Brilliant, July 1, 1939—1:43—4—110.) Purse $1,000. 3-year-olds and upward. Claiming. Non-winners of a race at one mile or over in 1945. 3-year-olds, 108 lbs.; older, 118 lbs. Non-winners in 1945 allowed 3 lbs. Claiming price, $1,250; if for $1,100, allowed 3 lbs.

Smarty × **113** Ch. m, 6, by Brilliant—Peach O'Reno, by Politian.
Breeder, J. Billy Young. 1945.. 3 2 0 0 $1,400
Owner, J. Goldstein. Trainer, J. Goldstein. $1,250 1944..16 2 1 4 $1,025
Jun. 2-45⁴Ran 3-4 1:15⅖hy 5½ 112 5 6⁷½ 6¹⁰ 6¹¹ GlaugJ⁴ 1250 64 SpinIn 111Charnock 114SisterHigher 6
May30-45⁴Ran 3-4 1:13⅖ft 6-5 ♦114 5 4¾ 1ʰ 1¹¾ CraigA⁵ 1000 85 LookoutMiss112TopB'ts117 Transour 6
May26-45⁸Ran 3-4 1:14 ft 5½ 112 3 1½ 1³ 1³ CraigA⁷ 1000 82 Pompton 117S'verDonna115HenryM. 7
Oct.23-44³H.O 6½ f 1:24 ft 17 110* 3 5⁵¼ 4³ 4⁴½ KlinderC⁵ 800 D'leBug 113H'fulPlay113KentonBar 7
Oct.21-44⁵H.O a 5-8 :59⅗ft 6 116 6 3⁴ 3⁴½ 3⁴ Da'ertyW³ 800 C'onialMiss114Pat.Flight 117Billmar 6
Oct.20-44⁴H.O a 5-8 :59⅕ft 5 114½ 1 2³ 3⁴½ 3⁷ Da'ertyW⁵ 800 LadyBob 113Marjo 113Tommy Chic 6
June 8 Ran 3-4 ft 1:20b

Spin In * **113** B. m, 6, by Hi-jack—Joretta, by Barcolo.
Breeder, Matt Lair. 1945.. 4 2 0 1 $1,675
Owner, W. H. & C. W. Kinney. Trainer, C. W. Kinney. $1,250 1944 25 2 10 1 $2,590
Jun. 9-45⁴Ran 3-4 1:12⅕ft 12 110 6 7⁷ 3³ 4⁴¾ WolfeA⁶ 1400 86 Dimple 113 KingVictory 116 ZoZo 7
Jun. 2-45⁴Ran 3-4 1:15⅖hy 4 111 6 2ʰ 1¹ 1² BushV¹ 1100 75 Charnock 114SisterHigher112RiotCall 6
May29-45³Ran 3-4 1:14⅖ft 3-2 ♦111 3 2½ 1²½ 1³ HensonE⁶ 1000 80 Redstart 111GoldPair 111EthelBird 6
May26-45¹Ran 3-4 1:14 ft 2½ ♦115 4 1½ 2ʰ 3¹¼ Thornb'gJ² 1000 81 Gay Kit 106 Top Book 111 Gold Pair 7
Oct.26-44⁸Tdn 1-40 1:43 ft 3½ 106 5 3¹ 7⁷¾ 7¹⁷ DeLuciaJ⁵ 1000 71 M'lMood 115M'sLullaby113AllCharm 7
Oct.24-44⁸Tdn 1¹⁄₁₆ 1:47⅗ft 12 109 8 3¼ 2¹ 2¹½ DeLuciaJ² 1000 78 Dimple 111 Nominee 110 MightStep 9

Jab Me (M) **115** B. g, 4, by After Me—Jonabella, by Sting.
Breeder, John A. Bell, Jr. 1945.. 2 0 1 0 $175
Owner, A. E. Westphal. Trainer, J. M. Hostetler. $1,250 1944.. 3 0 0 0 (——)
Jun.11-45¹Ran 3-4 1:17 m 16 115 5 4⁵½ 3²½ 2½ FarrellW¹ 1000 66 ValueMark 98 BonaDea 112 Groffy 8
Jun. 4-45⁷Ran 1-70 1:49⅗hy 12 115 5 4¹³ 5¹⁸ 4²⁴ HensonE² 1000 42 Enis'thy 115Sec'dTh't 115S'alieTyee 5
Jul.20-44²Stu a 5-8 1:10⅖m 34 109* 8 5⁷ 5¹⁰ 5⁷¼ Steb'nsK⁴ 600 Star Strung 116 Javert 116 React 8
Jul.17-44³Stu a 5-8 1:02⅘ft 25 112 7 6¹⁰ 7¹¹ 7¹³ StebbinsK⁴ 600 Enagala 113½, Gold Pair 116 Cavu 8
Jun.29-44²R.D 3-4 1:16⅘gd 20 115 7 7²⁰ 6²² 6¹⁹ Bev'lyA⁷ 1000 44 ArkQuest 115KnoxHill 115Skyeagle 7
June 3 Ran 3-8 hy :40b May 31 Ran 1-2 ft :50h

Tetradan × **112** Ch. g, 6, by Tetrarchal—Judan, by Nocturnal.
Breeder, John W Galbreath. 1945.. 3 0 0 1 $150
Owner, Mrs. F. Bauman. Trainer, A. Braxton. $1,100 1944 32 4 4 1 $2,400
Jun. 9-45⁸Ran 1-70 1:46 ft 6½ 118 1 1¹ 1½ 3²½ BushV² 1000 81 Bach'rBoy 115 B'erQuill105Pompton 5
Jun. 5-45²Ran 3-4 1:17 sl 8 115 3 4⁹½ 3⁴½ 4⁷¼ JuarezJ² 1000 60 Transour 113 JoAnn 113 Cavu 7
May29-45²Ran 3-4 1:13⅖ft 7½ 114* 3 4⁵½ 2³ 4⁷¼ D'ha'rE² 1000 78 JayStevens 116LindaS'ds111Pompton 6
Dec.29-44⁸F.G 1¹⁄₁₆ 1:51 gd 52 111 3 2½ 3² 6⁸½ McC'd'nW³ 1000 54 MightStep 109Fl'rtown 117H'eAgain 10
Oct.28-44¹Tdn 1-40 1:43⅖ft 15f 112 4 4⁴½ 5⁵ 6⁷ Q'nteroM⁹ 1000 79 DeniSun 104FrouFrou109LadyTyrant 10
Oct.25-44³Tdn 3-4 1:13⅖ft 6½f 109 3 6³¼ 7⁴¾ 6⁶ DewD⁴ 1000 74 C.Weather118R'geDust 116Far.Isl'nd 11
Oct.10-44⁵Tdn 1¹⁄₁₆ 1:56 hy 16 109* 3 4²½ 4²¼ 6⁷ DewD⁴ 1000 31 W.Hap'ened 107Mi'tStep108Tiptolate 11
May 26 Ran 3-8 ft :38b

Bitter Quill (M) **105** Ch. f, 4, by Bitter Berry—Red Quill, by Pigeon Wing II.
Breeder, Mrs. Willard Wilson. 1945.. 3 0 1 0 $200
Owner, B & B Stable. Trainer B. Wilburn. $1,250 1944 11 0 0 1 $75
Jun. 9-45⁸Ran 1-70 1:46 ft 10 105* 3 4³ 2½ 2ʰ WallaceH¹ 1000 84 Bach'orBoy 115Tetradan 118Pomton 5
Jun. 5-45⁷Ran 3-4 1:14⅖sl 35 109 2 6⁵ 5¹¹ 5¹⁶ GlaugJ⁶ 1500 64 Wildebeest 115 Canigo 115 Advisory 7
May31-45⁷Ran 3-4 1:12 ft 26 108 5 3³½ 5⁶½ 4¹⁰ GlaugJ⁶ 1600 82 Hover108 MilitarySir114 AuroraRoad 6
Nov. 9-44⁶C.D 1¹⁄₁₆ 1:50⅕sy 214 110 5 9²⁴ Eased. DyerJ⁶ Alw Sun By 108 Blon Gla 110 Gullah 9
Nov. 4-44¹C.D 3-4 1:15 sl 122 108 12 12²⁰12²¹12²² Stev'sonC⁹ 1500 50 Olga S. 104 Whippet 109V. Twilight 12
Oct.27-44⁵C.D 6½ f 1:21⅕ft 102 110 12 12¹⁶12¹⁹12¹⁶ BoucherJ³ Alw 58 M'tyMark 113HighW'er 110An'sR'ly 12
Sep. 4-44²D.P 3-4 1:13⅖ft 7 104* 6 6⁶½ 6⁵¼ 7⁴¾ SheltonA⁷ 800 75 Shopper 105BoldPossum 110Treetarc 12
May 29 Ran 1-2 ft :51⅖h

Truthful Bud * **115** B. g, 4, by Islam—Genies Girl, by Genie.
Breeder, W. B. Flanders. 1945.. 7 0 0 2 $285
Owner, F. P. Aime. Trainer, F. P. Aime. $1,250 1944 23 3 4 6 $2,600
Jun. 9-45⁷Ran 1-70 1:44 ft 7 114 1 3³ 5⁷½ 5¹³ LangW² 1250 81 MarieMat'a 111Hopedale115RollsDay 6
Jun. 2-45⁸Ran 3-4 1:15 hy 9 113 5 6¹² 5⁷¼ 4⁷¾ LoTurcoA³ 1500 69 T.P.Alley 118M'isBud115K's'n's Boy 6
May30-45⁸Ran 3-4 1:13⅖ft 5 117 1 5⁶½ 4⁵ 3⁵¼ CraigA³ 1450 80 T.P.Alley 119T.W'deJr.116P'gy'sBoy 6
May26-45⁴Ran 3-4 1:12⅖ft 3½ 119 5 4⁴½ 5⁶¼ 5⁵½ WolfeA⁸ 1600 84 Youroff 111Peggy'sBoy 116Milit'ySir 8
May15-45²Spt 7-8 1:31⅖sl 11 117 2 2ʰ 2¹ 3²¼ HaberR¹ 1200 FishersPet 109R'mBreeze114Lib'ator 7
May12-45⁸Spt 1¹⁄₁₆ 1:53⅘ft 6½ 118 5 5⁴½ 4⁴ 5⁷¾ Rob'sonK⁵ 1200 Bril'tJr. 120Fish'sPet 115R'omBr'ze 7
Jan. 2-45⁹F.G 1 1-8 1:55⅖ft 7½ 114 9 12¹⁰12¹³12¹⁹ Rob't'nK⁵ 1000 50 DarkShip107TomsLadd 116Riv'rWolf 12
June 8 Ran 3-8 ft :38⅗b

Official Racing Charts

Copyright, 1945, by Triangle Publications, Inc.

Suffolk Downs

EAST BOSTON, MASS., WEDNESDAY, JUNE 13, 1945—SUFFOLK DOWNS (1 MILE). Third day of fifty-four-day meeting (June 11 to August 11). Eastern Racing Association, Inc. Automatic starting gate. Camera finish. Weather cloudy.

Steward representing Massachusetts State Racing Commission, C. B. Stickney. Stewards, H. P. Conkling, William Almy, Jr., and John E. Conway. Honorary Steward, John R. Macomber. Patrol Judges, Bruce Collins, F. G. Farrell, John R. Pryce and Henry McKenna. Placing Judges, Sidney Brown, O. E. Pons and Hart Dernham. Paddock Judge, William Doyle. Assistant Paddock Judge, Howard Reynolds. Clerk of Scales, K. W. McIntosh. Starter, Robert Frend. Timer, George Fritz. Veterinarians, H. M. Lewis and P. H. Mullowney. Racing Secretary and Handicapper, Charles J. McLennan.

Racing starts at 2:30 p. m. Eastern War Time. Percentage of winning favorites corresponding meeting 1944, .38; current meeting, .31. Daily Double, first and second races. Entries and field horses run as one.

* Five lbs. apprentice allowance claimed; † five lbs waived. D Disqualified. DH Dead heat. a-Coupled as entry. f-Mutuel field. W Whip. S Spurs. B Blinkers. In claiming races price appears after name of jockey.

FIRST RACE

77309

June 13-45—Suf

3-4 MILE (Out of Chute). (Appealing, June 26, 1937—1:09⅗—4—117.) Purse $1,600. 4-year-olds and upward. Claiming. Non-winners twice since May 10. Weight, 120 lbs. Non-winners since May 10 allowed 4 lbs. Claiming price, $1,500.

Net value to winner $1,000; second, $325; third, $175; fourth, $100. Mutuel Pool, $71,940.

Index	Horses	Eq't	A	Wt	PP	St	¼	½	Str	Fin	Jockeys		Owners	Odds to $1
60201	MILK ROUTE	wB	6	116	8	6	5^1	4^2	2½	$1^{1\frac12}$	J Martin	1500	Mt Desert Stable	5.50
76493	SUPER FOOT	wB	5	116	4	5	$3^{1\frac12}$	$3^{1\frac12}$	4^3	2^2	W Turnbull	1500	J E McGrath	1.50
72287	SNARLEYOW	wB	6	111	1	4	2½	2^h	1^h	3^{nk}	S Oliver*	1500	R Mourar	9.70
76391	SORGHO	wB	6	116	5	1	1^2	1^2	3^1	$4^{3\frac12}$	A Shelha'er	1500	H G Bedwell	3.60
74811	BETANJAN	wB	4	115	6	3	7^1	6½	5½	5^h	H Pratt	1500	Mrs E A Summers	20.30
73115	ATTESTER	wB	4	116	9	9	9	9	6½	6^1	G Seabo	1500	L Campbell	20.90
64298^3	WISE FATHER	wB	8	109	2	8	$8^{1\frac12}$	8^1	7^1	7^3	J Santer⁑	1500	Mrs F C Dunn	35.70
76709^2	MISS TIME	w	5	111	3	7	6^h	$7^{1\frac12}$	9	8½	M Basile	1500	Mrs Novello & Saccardo	19.60
76391	SENIOR PROM	wB	4	118½	7	2	4^1	5^2	8^1	9	E Haslett	1500	F H Wegener	10.10

Time, :23, :47, 1:13⅕. Track fast.

Mutuel Prices	$2 Mutuels Paid			Odds to $1		
MILK ROUTE	13.00	5.00	4.00	5.50	1.50	1.00
SUPER FOOT		3.20	2.80		.60	.40
SNARLEYOW			4.80			1.40

Winner—Blk. g, by Milkman—Sea Cradle, by Toro, trained by L. Whiting; bred by Mrs. W. Plunket Stewart.

WENT TO POST—2:30. OFF AT 2:33½ EASTERN WAR TIME.

Start good from stall gate. Won driving; second and third the same. MILK ROUTE came between horses for the drive and, after disposing of SNARLEYOW, won going away. SUPER FOOT went wide on the final turn, then finished determinedly when straightened. SNARLEYOW reached the lead when settled for the drive, but tired nearing the finish. SORGHO made the pace to the stretch, then tired. BETANJAN had no mishaps. ATTESTER began slowly. MISS TIME had a rough trip. SENIOR PROM could not keep up.

Scratched—76120 Rear Guard, 111; 76778 First Family, 111; 76710 Templet, 111.

Overweight—Betanjan, 4 pounds; Senior Prom, 2½.

SECOND RACE

77310

June 13-45—Suf

3-4 MILE (Out of Chute). (Appealing, June 26, 1937—1:09⅗—4—117.) Purse $1,800. 3-year-olds. Maidens. Fixed weights. Weight, 120 lbs.

Net value to winner $1,200; second, $325; third, $175; fourth, $100. Mutuel Pool, $109,312.

Index	Horses	Eq't	A	Wt	PP	St	¼	½	Str	Fin	Jockeys	Owners	Odds to $1
75033	NEW BOOM	wB		120	9	6	4^1	3^2	3^4	1^n	L Kerr	E B Rollins	2.90
76814	EVER ON	w		120	6	1	1^3	1^2	$1^{1\frac12}$	2^5	H Pratt	Brosnan & Halley	8.00
76814^2	COMMUNICATE	w		113	7	2	$2^{2\frac12}$	$2^{1\frac12}$	2^h	$3^{3\frac12}$	F Shaw⁑	Mrs W W Adams	1.90
76814	SINGULAR	wB		120	5	5	3^h	4^4	4^5	4^4	J Martin	Mrs A Nissenbaum	8.60
73216^2	DUCHESS MYRNA	w		115	8	3	5^h	6^3	5^1	$5^{1\frac12}$	G Seabo†	McCarthy & Gavegnan	12.50
70553	COUNT BILL	wB		120	4	7	7^5	7^3	$7^{1\frac12}$	6^1	J Littrell	Mrs John Hertz	20.80
75457	J. F. CURRY	wB		120	2	8	9	8½	8^1	7½	J DeLucia	Norwalk Stable	15.00
75378^3	PILATE'S OWN	w		113	1	4	6^1	5^h	6^1	8^1	R J M'tin⁑	M Wexler	11.60
76389^3	RED FIGURE	wB		120	3	9	8½	9	9	9	W Turnbull	C R Reed	24.80

Time, :23, :46⅗, 1:12⅘. Track fast.

Mutuel Prices	$2 Mutuels Paid			Odds to $1		
NEW BOOM	7.80	5.80	3.00	2.90	1.90	.50
EVER ON		8.20	3.60		3.10	.80
COMMUNICATE			2.40			.20

Winner—Ch. c, by Bien Fait—Cabaletta, by Stimulus, trained by W. Bickford; bred by Mr. W. C. Stroube.

WENT TO POST—3:02. OFF AT 3:04 EASTERN WAR TIME.

Start good from stall gate. Won driving; second and third the same. NEW BOOM worked his way up steadily under good handling, responded to punishment when set down for the drive and disposed of EVER ON in the last stride. EVER ON went into command at once, made the pace to the final furlong and continued gamely, but could not withstand the winner. COMMUNICATE, sharp factor early, faltered near the finish. SINGULAR raced evenly without mishap. DUCHESS MYRNA never was dangerous. COUNT BILL could not keep up. J. F. CURRY was outrun throughout. PILATE'S OWN had no mishaps. RED FIGURE raced evenly.

Daily Double on the First and Second Races Paid $120.20—Double Pool, $48,910.

THIRD RACE

77311

June 13-45—Suf

3-4 MILE (Out of Chute). (Appealing, June 26, 1937—1:09⅗—4—117.) Purse $1,800. 3-year-olds. Maidens. Fixed weights. Weight, 120 lbs.

Net value to winner $1,200; second, $325; third, $175; fourth, $100. Mutuel Pool, $107,712.

Index	Horses	Eq't	A	Wt	PP	St	¼	½	Str	Fin	Jockeys	Owners	Odds to $1
65633	HELEN OF PARIS	wB		115	8	3	3^h	$3^{1\frac12}$	1^1	1^3	J Littrell†	Four Star Stable	2.90
	FLIGHT GAL	w		115	3	5	5^2	5^1	5½	2^h	H Pratt	Mrs G Dorland	10.20
76712	PASAPET	wB		120	5	4	4½	4^h	3^h	3^1	W Duffy	C A Fuchs	2.70
76814	RED AND BLACK	w		120	4	8	8^4	8^8	7^1	4^{nk}	W McCad'n	J H Carr	8.80
71456	WITH WINGS	w		116½	2	6	$6^{2\frac12}$	6½	6½	5^{nk}	G Crowell	Mrs C E Dale	3.70
75033	TIME BOOK	wB		120	1	7	$7^{2\frac12}$	7^1	8^8	6^6	M Basil	Miss R Howie	38.90
76013	SWEET FAIT	wB		110	6	1	1½	1^1	2½	7½	P Pat'rson*	Miss J Beattie	19.50
63463	SECOND HAND	w		120	7	2	$2^{2\frac12}$	2^2	4^h	8^6	A Shelha'er	H G Bedwell	11.40
	ROSE RITA	w		115	9	9	9	9	9	9	J Martin	A Rendine	24.70

Time, :23⅕, :48, 1:13⅘. Track fast.

Mutuel Prices	$2 Mutuels Paid			Odds to $1		
HELEN OF PARIS	7.80	5.40	3.20	2.90	1.70	.60
FLIGHT GAL		11.20	5.60		4.60	1.80
PASAPET			3.20			.60

Winner—Br. f, by Blenheim II.—Valenciennes, by Stefan the Great, trained by B. S. Littrell; bred by Mrs. John D. Hertz.

WENT TO POST—3:36. OFF AT 3:38½ EASTERN WAR TIME.

Start good from stall gate. Won ridden out; second and third driving. HELEN OF PARIS, fractious during the post parade, began well and, responding when ridden out through the stretch, won drawing clear. FLIGHT GAL finished resolutely under punishment. PASAPET raced evenly to the stretch, came between horses during the drive but lacked racing room and could not get to the leaders. RED AND BLACK was in close quarters during the drive. WITH WINGS had a rough trip. TIME BOOK was outrun. SWEET FAIT gave way after racing prominently until inside the stretch. SECOND HAND was much used engaging SWEET FAIT during the first half mile and had nothing left for the drive. ROSE RITA, fractious at the post, never was a serious factor.

Overweight—With Wings, 1½ pounds.

FOURTH RACE

77312

June 13-45—Suf

1 1-16 MILES. (Kenyon C., June 8, 1938—1:43⅕—4—108.) Purse $1,600. 4-year-olds and upward. Fillies and mares. Claiming. Weight, 117 lbs. Winners since May 10, 2 lbs. extra for each race won. Claiming price, $1,250; if for $1,000, allowed 3 lbs.

Net value to winner $1,000; second, $325; third, $175; fourth, $100. Mutuel Pool, $110,092.

Index	Horses	Eq't	A	Wt	PP	St	¼	½	¾	Str	Fin	Jockeys		Owners	Odds to $1
75897	MISS IDENTIFY	wB	7	110	7	5	4^2	3^h	3^1	$2^{1\frac12}$	1^{nk}	E Skjeie⁑	1500	Mrs B Ryan	4.50
76712	NAT'S REWARD	wB	4	107	2	1	1^1	1^h	1^1	1^1	2½	S Oliver*	1500	Mrs A Herweg	6.50
(76819)	KATE'S SILVER	wB	5	119	5	4	5½	6^3	5^2	3^h	3^{nk}	W McCad'n	1500	Mrs B Zuefeldt	4.10
76490	CHICONA	wB	4	112	6	6	3½	4^2	4½	4½	4^1	W Turnbull	1500	E E Millen	2.40
75295^2	STING LIGHTLY	wB	4	112	1	2	6^3	$5^{1\frac12}$	6^4	6^4	5^5	R Sisto	1500	Vincent Cicero	8.20
76812	LADY MASCARA	w	6	110	4	3	$2^{1\frac12}$	2^1	2½	5^1	6^1	R J M'tin⁑	1500	M O Guerin	5.30
76819	BROCADE	wB	5	117	3	7	7	7	7	7	7	M Basile	1500	I K Mourar	18.30

Time, :24, :48, 1:14⅘, 1:41, 1:48. Track fast.

Mutuel Prices	$2 Mutuels Paid			Odds to $1		
MISS IDENTIFY	11.00	6.20	4.00	4.50	2.10	1.00
NAT'S REWARD		6.00	4.00		2.00	1.00
KATE'S SILVER			3.40			.70

Winner—Br. m, by Identify—Rock Gold, by Bay d'Or, trained by W. H. Denham; bred by Mr. Alfred Gwynne Vanderbilt.

WENT TO POST—4:06. OFF AT 4:06½ EASTERN WAR TIME.

Start good from stall gate. Won driving; second and third the same. MISS IDENTIFY came to the outside entering the stretch and, responding to brisk handling, disposed of NAT'S REWARD in the last sixteenth mile. NAT'S REWARD assumed command at once, made the pace to the stretch under good rating and, holding on determinedly under urging, could not withstand the winner. KATE'S SILVER saved ground when outrun to the final three furlongs, came between horses for the drive and finished resolutely. CHICONA raced evenly without mishap. STING LIGHTLY never was dangerous. LADY MASCARA forced the pace for six furlongs, then bore out badly during the stretch run, losing all chance. BROCADE showed nothing.

INVEST IN 7th WAR LOAN BONDS TODAY

FIFTH RACE

77313

June 13-45—Suf

3-4 MILE (Out of Chute). (Appealing, June 26, 1937—1:09⅗—4—117.) Purse $1,800. 4-year-olds and upward. Claiming. Non-winners since May 10. Weight, 122 lbs. Non-winners twice since November 1 allowed 3 lbs.; one race, 6 lbs. Claiming price, $4,000; if for less, 2 lbs. allowed for each $250 to $3,500.

Net value to winner $1,200; second, $325; third, $175; fourth, $100. Mutuel Pool, $141,750.

Index	Horses	Eq't	A	Wt	PP	St	¼	½	Str	Fin	Jockeys		Owners	Odds to $1
76714	CREDENTIALS	wB	5	116	2	3	3^h	3½	2½	1^h	H Allgaier	4000	Sumner Howard	4.00
76249	SPEED UP	w	4	111	4	2	5^1	5^2	3^h	$2^{1\frac12}$	E Robart	4000	I J White	6.80
76250	NELLIE MOWLEE	wB	5	109	3	6	6^8	6^6	5^3	3¾	W Turnbull	3750	M O'Connor	10.00
76932	TWO KICK	wB	7	116	6	4	$4^{1\frac12}$	2^1	4^1	4^{nk}	W Balz'etti	4000	Marsonia Stable	2.20
76121	DIEGO RED	wB	6	116	5	1	$1^{1\frac12}$	$1^{1\frac12}$	1^1	$5^{1\frac12}$	R Eccard	4000	S Garfield	4.20
76600	PHANATAM	wB	4	113	1	5	2^h	4^h	6^2	6^3	W E Sn'der	3500	W W Snyder	5.40
73242	ARBOR VITA	wB	5	122	7	7	7	7	7	7	E Jenkins	4000	Mrs L Palladino	20.20

Time, :23, :46⅗, 1:12⅘. Track fast.

Mutuel Prices	$2 Mutuels Paid			Odds to $1		
CREDENTIALS	10.00	5.60	4.60	4.00	1.80	1.30
SPEED UP		8.20	6.40		3.10	2.20
NELLIE MOWLEE			5.20			1.60

Winner—Ch. g, by Identify—Miss Nassak, by Nassak, trained by V. L. Creal; bred by Mr. Earl Sande.

WENT TO POST—4:38. OFF AT 4:39 EASTERN WAR TIME.

Start good from stall gate for all but ARBOR VITA. Won driving; second and third the same. CREDENTIALS saved much ground while racing within striking distance of the pacemaker to the stretch, came to the inside for the drive and, after wearing down DIEGO RED, held SPEED UP safe. The latter, outrun during the first half mile, came to the middle of the track entering the stretch and finished strongly under punishment. NELLIE MOWLEE could not keep up early, but closed determinedly when hard ridden through the stretch. TWO KICK made a good bid when roused for the drive but faltered nearing the finish. DIEGO RED quit after making the pace to the final furlong. PHANATAM had early speed. ARBOR VITA dwelt at the start.

SIXTH RACE

77314

June 13-45—Suf

3-4 MILE (Out of Chute). (Appealing, June 26, 1937—1:09⅗—4—117.) Brighton Purse. Purse $2,000. 3-year-olds. Allowances. Non-winners of three races other than maiden or claiming at any time. Weight, 120 lbs. Non-winners of $5,000 allowed 3 lbs.; two races since September 9, 6 lbs.; one race since November 15, 9 lbs.; of $2,500 at any time or a race since October 10, 12 lbs. (Claiming races not considered.)

Net value to winners $850 each; third, $200; fourth, $100. Mutuel Pool, $154,300.

Index	Horses	Eq't	A	Wt	PP	St	¼	½	Str	Fin	Jockeys	Owners	Odds to $1
76601	HAMMER-LOCK DH	w		114	4	1	2½	$3^{2\frac12}$	2^h	$1^{2\frac12}$	A Shelha'er	H G Bedwell	3.00
75894^2	WINSOME LAD DH	wB		109	7	3	$3^{1\frac12}$	2^h	1^h	$1^{2\frac12}$	P Pat'rson*	R B Carroll	4.60
(76814)	BULL PLAY	wB		114	6	2	1½	1^1	3^5	3^5	J Breen	W W Jones	2.40
(76248)	EVENING FLIGHT	w		112	2	6	5½	6^8	4½	4^{nk}	W Balz'etti	Mrs T Haskos & A Spilios	11.50
(75545)	OUR ALL	w		117	5	7	6^2	5^h	5½	5^h	G Seabo	H H Price	7.40
(76601)	FLYING BRIDGE	w		120	3	4	4^1	4^h	6^6	6^6	M Fator	Mrs W W Adams	4.50
55735	FANCIFUL	w		106	1	5	7	7	7	7	R Eccard	S Garfield	46.30

Time, :23, :46⅖, 1:11⅗. Track fast.

Mutuel Prices	$2 Mutuels Paid			Odds to $1		
HAMMER-LOCK DH	4.20	4.80	3.20	1.10	1.40	.60
WINSOME LAD DH	5.20	5.60	3.40	1.60	1.80	.70
BULL PLAY			2.80			.40

Winners—(Hammer-Lock), ch. g, by Case Ace—Portever, by The Porter, trained by H. G. Bedwell; bred by Mr. Sylvester W. Labrot, Jr. (Winsome Lad), ch. g, by Aethelstan II.—Miss Cyllene, by The Porter, trained by R. B. Carroll; bred by Mr. Chester F. Hockley.

WENT TO POST—5:09. OFF AT 5:10½ EASTERN WAR TIME.

Start good from stall gate. Won driving; third the same. HAMMER-LOCK came to the inside for the drive and, bothered repeatedly through the final furlong by WINSOME LAD, was up to deadheat with the latter. A claim of foul against WINSOME LAD by HAMMER-LOCK'S rider was not allowed by the stewards. WINSOME LAD, forwardly placed throughout, bore in badly during the drive and, impeding HAMMER-LOCK, lasted to finish on equal terms with the latter. BULL PLAY assumed command early, was in close quarters entering the stretch and tired during the final furlong. EVENING FLIGHT lacked early speed. OUR ALL was outrun. FLYING BRIDGE gave way after racing prominently to the stretch. FANCIFUL, fractious at the post, showed little in the running.

SEVENTH RACE

77315

June 13-45—Suf

1 MILE. (Clingendaal, Aug. 14, 1937—1:36—3—124.) Jamaica Plains Purse. Purse $2,000. 4-year-olds and upward. Allowances. Non-winners of $2,500 in 1944-45 other than claiming. Weight, 120 lbs. Non-winners of three races since September 4 allowed 3 lbs.; of $5,000 at any time or two races since September 4, 6 lbs.; one race since May 10, 9 lbs.; since November 15, 12 lbs. (Claiming races not considered.)

Net value to winner $1,350; second, $350; third, $200; fourth, $100. Mutuel Pool, $133,948.

Index	Horses	Eq't	A	Wt	PP	St	¼	½	¾	Str	Fin	Jockeys	Owners	Odds to $1
(76252)	YES OR NO	wB	8	120	2	3	3½	3^h	$3^{1\frac12}$	$1^{1\frac12}$	$1^{1\frac12}$	J Martin	Mt Desert Stable	1.10
76937^2	BOOT AND SPUR	w	6	114	8	2	2^3	$2^{1\frac12}$	2^h	$2^{1\frac12}$	2^3	W Balz'etti	A Lamoureux	6.00
(75793)	DOCTOR JEEP	wB	4	117	5	5	5½	5½	5½	4^1	3^h	M Basile	A F East	7.80
(76602)	NAVY	w	9	111	1	4	4^1	4^1	4½	3^h	4^2	R Sisto	W Gullatt	5.50
(75685)	F. B. EYE	wB	4	114	6	7	6½	6^2	6^5	5^1	$5^{1\frac12}$	R Eccard	S Garfield	7.40
76494	WINDW'RD ISLE	w	5	103	3	1	$1^{1\frac12}$	1^2	1^h	6½	6^h	W McCad'n	J H Carr	20.40
76604^2	ABOYNE	w	8	108	4	8	8	7^2	7^2	7^4	7^4	J DeLucia	Miss Joan Beattie	a-12.80
76252	LINWOOD JIM	wB	4	108	7	6	7^8	8	8	8	8	P Patterson	Miss Joan Beattie	a-12.80

Coupled: a-Aboyne and Linwood Jim.

Time, :23⅗, :47, 1:12⅗, 1:38⅕. Track fast.

Mutuel Prices	$2 Mutuels Paid			Odds to $1		
YES OR NO	4.20	3.00	2.40	1.10	.50	.20
BOOT AND SPUR		4.80	3.40		1.40	.70
DOCTOR JEEP			3.80			.90

Winner—Ch. g, by Questionnaire—Gallant Lass, by Sir Gallahad III., trained by L. Whiting; bred by Greentree Stable.

WENT TO POST—5:40. OFF AT 5:41 EASTERN WAR TIME.

Start good from stall gate for all but ABOYNE. Won driving; second and third the same. YES OR NO, reserved while racing within striking distance of the pacemaker to the stretch, responded to punishment during the drive and, after taking command, appeared ready to draw clear. BOOT AND SPUR held on determinedly when set down for the drive, but was not good enough for the winner. DOCTOR JEEP, outrun early, finished fast on the extreme outside. NAVY raced evenly under good handling and had no excuses. F. B. EYE never was dangerous. WINDWARD ISLE assumed command at once, made the pace under pressure from BOOT AND SPUR, but quit in the stretch. ABOYNE dwelt at the start. LINWOOD JIM was outrun throughout.

Scratched—76251 Cactus Foot, 108.

EIGHTH RACE

77316

June 13-45—Suf

1 MILE AND 70 YARDS. (Accolade, July 3, 1936—1:41⅕—6—120.) Purse $1,700. 4-year-olds and upward. Claiming. Non-winners since May 10. Weight, 122 lbs. Non-winners twice since November 15 allowed 3 lbs.; one race, 6 lbs. Claiming price, $2,000; if for less, 2 lbs. allowed for each $250 to $1,500.

Net value to winner $1,100; second, $325; third, $175; fourth, $100. Mutuel Pool, $144,562.

Index	Horses	Eq't	A	Wt	PP	St	¼	½	¾	Str	Fin	Jockeys		Owners	Odds to $1
76600	QU'N'S REWARD	w	4	111	6	3	3½	3^1	2^2	$1^{1\frac12}$	1^1	G Seabo	2000	F H Wegener	1.90
75686	PEGGY SILVER	wB	5	106	5	4	2^1	2^1	1^h	2^3	2^1	P Pat'rson*	2000	R C Adams	8.80
76936	JUSTINIAN II.	wB	5	116	3	8	7^8	7^4	7^2	4^1	3½	R Eccard	200	Alstevann Stable	8.30
54491	QUESTION MAN	w	6	112	2	5	6½	6^8	5^2	3½	4^2	W Rudert	1500	Mrs R Feinberg	30.30
75682	ESTA	wB	7	109	4	7	8	8	8	6^1	$5^{2\frac12}$	E Robart	1750	I J White	16.80
76936^3	TIRESOME	wB	4	111	8	6	$5^{1\frac12}$	4^h	4^1	5½	6^1	A Shelha'er	2000	Mrs G Brown Jr	2.20
71561	STRAWBERRY	wB	8	114	1	1	7^3	7^8	6½	7^3	7^{10}	C Chaffin	1750	W Schwartz	10.30
75367^3	MISSMENOW	wB	4	106	7	2	1^4	1^4	3½	8	8	E Jenkins	2000	Bojack Stable	11.60

Time, :23, :47, 1:13, 1:40⅖, 1:45⅕. Track fast.

Mutuel Prices						
QUEEN'S REWARD	5.80	3.60	2.80	1.90	.80	.40
PEGGY SILVER		8.00	4.80		3.00	1.40
JUSTINIAN II.			5.40			1.70

Winner—B. f, by Reaping Reward—Queenly Way, by Waygood, trained by L. Laurin; bred by Mr. William B. Miller.

WENT TO POST—6:10. OFF AT 6:10½ EASTERN WAR TIME.

Start good from stall gate. Won driving; second and third the same. QUEEN'S REWARD, forwardly placed from the start, went to the front in the stretch and then withstood a brisk drive to retain her advantage. PEGGY SILVER, a sharp factor throughout, reached the lead near the stretch and held on willingly, but was not good enough for the winner. JUSTINIAN II., badly outrun to the final quarter, finished fast. QUESTION MAN could not better his position when set down for the drive. ESTA appeared sore going to the post and never was a serious factor. TIRESOME could not threaten under good handling. STRAWBERRY showed little. MISSMENOW was rushed into a long lead, but quit badly after reaching the stretch.

Scratched—75546^2 Pumpgun, 116.

Attendance, 17,101; Total Mutuel Pool, $1,023,526.
Returned to Public, $921,174, Less Breakage.

French Racing Resumes

(By Special Correspondent)

PARIS, France, June 13. — Racing in France is being resumed today following a fortnight's interruption owing to a strike of the stable lads at Chantilly. The wages dispute has now been settled and the only small difference to be ironed out is whether the lads should be required to take care of two or three horses. With a resumption of racing the Grand Steeplechase De Paris, the French equivalent of the English Grand National, will be run as scheduled at Auteuil on June 17 and a week later the premier French three-year-old classic, the Grand Prix de Paris, most famous of our international races, will be run at Longchamps.

LoTurco Signs to Ride For T. C. Melrose Stable

NORTH RANDALL, Ohio, June 13.—Jockey Andrew LoTurco has signed with the stable of T. C. Melrose, Cleveland hotel proprietor, to attend to the bulk of the riding for the establishment at the forthcoming 85-day meeting of the Detroit Racing Association at the Detroit Fair Grounds. LoTurco left here today for the Motor City.

Opening day at Detroit, Saturday, June 16, LoTurco will pilot Mrs. James L. Chesney's Royat in the Boots and Saddle Handicap, a six-furlong event for three-year-olds and older and carrying a purse of $10,000.

Official Racing Charts

Copyright, 1945, by Triangle Publications, Inc.

Belmont Park

ELMONT, L. I., N. Y., WEDNESDAY, JUNE 13, 1945—BELMONT PARK (1 1-2 MILES). Ninth day of eighteen-day meeting (June 4 to June 23). Westchester Racing Association. Automatic starting gate. Camera finish. Weather clear first five races; raining thereafter.

Steward representing New York Racing Commission, Francis P. Dunne; The Jockey Club, Marshall Cassidy. Visiting Steward from The Jockey Club, Walter M. Jeffords. Placing Judges, C. H. Cornehlsen, Joseph E. Kyle and Fred H. Parks. Paddock and Patrol Judge, Myron H. Davis. Assistant Paddock and Patrol Judge, Wayne H. Huff. Patrol Judges, W. J. Mara and W. Constantine. Clerk of Scales, George Hyland. Timer, John Miller. Starter, George Cassidy. Racing Secretary and Handicapper, John B. Campbell. Assistant Racing Secretary and Handicapper, Julius G. Reeder.

Racing starts at 1:15 p. m. Eastern War Time. Percentage of winning favorites corresponding meeting, 1944, .40; current meeting, .33. Daily Double, first and second races. Entries and field horses run as one.

* Three lbs. apprentice allowance claimed. ⁑ Five lbs. claimed. ⁂ Seven lbs. claimed. || Three lbs. waived. † Five lbs. waived. ‡ Seven lbs. waived. D Disqualified. DH Dead heat. a-Coupled as entry. f-Mutuel field. W Whip. S Spurs. B Blinkers. In claiming races price appears after name of jockey.

Steeplechase allowances: * Five pounds apprentice allowance claimed. ⁑ Seven pounds claimed. ⁂ Ten pounds claimed. † Five pounds waived. ‡ Seven pounds waived. || Ten pounds waived.

FIRST RACE 77207

June 13-45—Bel

3-4 MILE (Main Course). (Nusakan, Sept. 13, 1929—1:10—4—126.) Purse $2,500. 4-year-olds and upward. Claiming. Weight, 6 lbs. below scale. Non-winners since May 10 allowed 5 lbs. Claiming price, $4,000; if for less, 3 lbs. allowed for each $500 to $3,000.

Net value to winner $1,580; second, $480; third, $240; fourth, $120; breeder award, $25; trainer and groom awards, $80. Mutuel Pool, $236,716.

Index	Horses	Eq't	A	Wt	PP	St	¼	½	Str	Fin	Jockeys		Owners	Odds to $1
76521^2	MINEE-MO	wB	8	121	1	3	4^h	3^2	1^1	1^4	W D Wrig't	4000	J B Partridge	1.25
76106^3	REFORMATORY	w	6	118	2	1	2^h	2½	3^1	2^n	T Atkinson	3500	M M Schwebel	3.85
(21461)	WISE BOB	wB	5	108	5	2	1^3	$1^{1\frac{1}{2}}$	$2^{1\frac{1}{2}}$	3^1	L H'sman⁂	3000	Mrs L Lazare	4.00
65298	ACCORD	w	5	118	9	9	8^3	8½	5^1	4^3	G L Smith	3500	A M Bank	16.65
76521	LAWRINSON	wB	4	116	4	4	3^2	4½	$4^{1\frac{1}{2}}$	$5^{1\frac{1}{2}}$	J Lynch	3500	W A McPhee	45.95
76741	DEIMOS	w	8	115	6	8	9	9	9	6^2	C Hooper	3000	Mrs F C Rompel	172.90
76741	CRAZY HORSE	wB	4	116	3	7	$7^{1\frac{1}{2}}$	6½	6½	$7^{1\frac{1}{2}}$	R Permane	3500	Mrs E Canning	11.00
44758	VAC'M CLEANER	wB	5	115	8	5	5^2	5½	7^2	8^h	R Phelps	3000	Eugene Lutz	73.10
73234^2	PUFFED UP	wB	4	114	7	6	6½	7^1	8^h	9	B Mills⁑	4000	I Bieber	10.90

Time, :22⅘, :47⅖, 1:12⅗. Track fast.

Mutuel Prices	$2 Mutuels Paid			Odds to $1		
MINEE-MO	4.50	2.90	2.30	1.25	.45	.15
REFORMATORY		3.30	2.50		.65	.25
WISE BOB			2.90			.45

Winner—Ch. g, by Pompey—Pola N., by Hainault, trained by D. L. Weitzel; bred by Mr. Arthur B. Hancock.

WENT TO POST—1:15. OFF AT 1:17 EASTERN WAR TIME.

Start good from stall gate. Won easily; second and third driving. MINEE-MO, kept forwardly from the start, moved up on the outside entering the stretch, disposed of WISE BOB and drew away. REFORMATORY, a prominent factor from the start, had no mishaps. WISE BOB showed early speed and then tired in the stretch run. ACCORD, from a slow beginning, finished well. LAWRINSON showed an even effort. DEIMOS was outrun. VACUUM CLEANER tired.

Scratched—75542 Happy Indian, 119.

SECOND RACE 77208

June 13-45—Bel

4 1-2 FURLONGS (Widener Straight Course). (Orissa, June 4, 1928—:51—2—119.) Purse $2,500. 2-year-olds. Claiming. Weight, 117 lbs. Winners, 5 lbs. extra. Claiming price, $6,000; if for less, 3 lbs. allowed for each $1,000 to $4,000.

Net value to winner $1,575; second, $480; third, $240; fourth, $120; breeder award, $25; trainer and groom awards, $85. Mutuel Pool, $236,592.

Index	Horses	Eq't	A	Wt	PP	St	¼	Str	Fin	Jockeys		Owners	Odds to $1
75766	GALAMILK	w		111	8	1	1^1	1^1	$1^{1\frac{1}{4}}$	A Snider	5000	Wm Post	2.15
76419	CONGO SONG	wB		113	7	3	$3^{1\frac{1}{2}}$	2^1	$2^{1\frac{1}{2}}$	W D Wrig't	5000	James Norris	9.35
76631	SCHOOLMAN	wB		114	5	5	5^1	$4^{1\frac{1}{2}}$	3^n	E Guerin	5000	R A Firestone	5.40
76107^3	GEORGIE V.	w		117	6	6	4^h	3^h	4^3	F Maschek	6000	Veasy Stable	2.30
76631	HASTY BLUE	w		108	2	8	8^1	6^3	5^h	A Vesseli	4000	Mimosa Stock Farm	39.45
75284	FURLOUGH FLING	wB		111	9	4	2^{nk}	5^1	6^4	J Adams	4000	T P Morgan	26.30
	LITTLE ALISON	wB		108	3	9	9^5	7^{nk}	7^4	T Atkinson	4000	P Godfrey	11.40
	MY JULIE	wB		111	4	7	6½	8^2	8^{nk}	J Lynch	5000	John E Kenney	59.35
	JOUSTING MATCH	wB		107	10	2	7^{nk}	9^1	9^3	W Me'rtens	6000	King Ranch	13.70
75986	KARENETTE	w		114	1	10	10	10	10	D Rienzi	6000	M J Bove Jr	63.20

Time, :23⅕, :46⅗, :52⅘. Track fast.

Mutuel Prices	$2 Mutuels Paid			Odds to $1		
GALAMILK	6.30	4.10	3.20	2.15	1.05	.60
CONGO SONG		8.90	5.20		3.45	1.60
SCHOOLMAN			4.10			1.05

Winner—B. f, by Milkman—Ladyofshallott, by Sir Gallahad III., trained by W. Post; bred by Mrs. W. Plunket Stewart.

WENT TO POST—1:49. OFF AT 1:51 EASTERN WAR TIME.

Start good from stall gate. Won driving; second and third the same. GALAMILK displayed speed throughout while racing straight, shook off opposition in the final eighth and drew away. CONGO SONG was under pressure in the late stages and finished well. SCHOOLMAN outfinished GEORGIE V. in the final strides. The latter showed a good effort. HASTY BLUE had no mishaps. FURLOUGH FLING was outrun.

Scratched—76524 King Kip, 114.

Overweight—Congo Song, 2 pounds.

Daily Double on the First and Second Races Paid $27.10—Double Pool, $97,816.

THIRD RACE 77209

June 13-45—Bel

ABOUT 1 1-2 MILES. (Great Flare, June 11, 1945—2:46⅖—4—142.) Kara Purse. Purse $2,500. 3-year-olds and upward. Hurdles. Claiming. 3-year-olds, 135 lbs.; 4-year-olds, 142 lbs.; 5-year-olds, 150 lbs.; older, 152 lbs. 4-year-olds and upward non-winners in 1944-45 of three races allowed 3 lbs.; two races, 5 lbs.; one race, 7 lbs.; maiden 5-year-olds or upward, 10 lbs. Claiming price, $1,500.

Net value to winner $1,585; second, $480; third, $240; fourth, $120; breeder award, $25; trainer and groom awards, $75. Mutuel Pool, $218,355.

Index	Horses	Eq't	A	Wt	PP	St	3	5	7	9	Fin	Jockeys		Owners	Odds to $1
76743^2	ROLLO	wB	8	145	2	1	$1^{1\frac{1}{2}}$	$1^{1\frac{1}{2}}$	1^2	1^6	$1^{2\frac{1}{2}}$	J S Har'son	1500	George Brooke III	1.05
(64077)	SIR BLU'STEEL	wsB	9	147	4	8	8	8	7^2	2^5	2^8	W Leonard	1500	George W Stephens	8.70
75156	ST. PAT'S DAY	wsB	10	149	3	6	7^5	6½	5^1	3^4	3^4	G Walker	1500	T T Mott	18.40
75558	SIMILAR	w	8	152	5	3	6^2	$5^{1\frac{1}{2}}$	$6^{1\frac{1}{2}}$	4½	4^3	J Penrod	1500	Milton Seidt	3.10
76743^3	ATOM SMASHER	ws	7	147	8	4	3½	3^1	3^4	5^1	5^{nk}	H Cruz	1500	Mrs R P Kirkpatrick	4.90
75377	CAT LEG	wsB	5	135	7	5	$5^{1\frac{1}{2}}$	4^8	$4^{1\frac{1}{2}}$	7^1	6^3	F Adams*	1500	Mrs C E Adams	33.50
76420	CUCKOO	w	10	142	6	7	4^h	7^3	8	8	7^3	R Williams	1500	John McCall Marshall	73.95
76523	HEATH CLIFF	ws	5	140	1	2	2^h	2^2	2½	6^1	8	E Roberts	1500	Mrs T K Ellis	56.30

Time, 2:49⅘. Track fast.

Mutuel Prices	$2 Mutuels Paid			Odds to $1		
ROLLO	4.10	3.10	2.80	1.05	.55	.40
SIR BLUESTEEL		6.40	4.30		2.20	1.15
ST. PATRICK'S DAY			5.30			1.65

Winner—Ch. g, by Man o' War—Lady Rosemary, by Blandford, trained by M. H. Dixon; bred by Mr. W. M. Jeffords.

WENT TO POST—2:20. OFF AT 2:20 EASTERN WAR TIME.

Start good from flag. Won easily; second and third the same. ROLLO showed speed on the flat, jumped well and had something left at the end. SIR BLUESTEEL, a trailer to the final half, closed with a belated rush. ST. PATRICK'S DAY saved ground in the late stages and had no mishaps. SIMILAR raced evenly throughout. ATOM SMASHER was taken under snug restraint after taking the third hurdle. CAT LEG made a bad landing at the ninth hurdle. CUCKOO made a bad landing at the fourth hurdle.

FOURTH RACE 77210

June 13-45—Bel

3-4 MILE (Main Course). (Nusakan, Sept. 13, 1929—1:10—4—126.) Wendy Purse. Purse $3,000. 3-year-olds. Fillies. Allowances. Non-winners of two races. Weight, 118 lbs. Non-winners of a sweepstakes allowed 4 lbs.; maidens, 9 lbs.

Net value to winner $1,895; second, $580; third, $290; fourth, $145; breeder award, $25; trainer and groom awards, $90. Mutuel Pool, $360,123.

Index	Horses	Eq't	A	Wt	PP	St	¼	½	Str	Fin	Jockeys	Owners	Odds to $1
76745^2	STAGE QUEEN	w		114	8	4	1^{nk}	1^{nk}	1^1	$1^{\frac{3}{4}}$	A Snider	Earl Sande	3.20
76109	MAHMOUDESS	wB		111	10	3	$3^{1\frac{1}{2}}$	3½	2^{nk}	2^1	B Mills⁑	Jos Dushock	3.00
76636	TURNPLATE	wB		114	2	2	4^h	$6^{1\frac{1}{2}}$	4^2	3½	J Adams	B F Spach	2.35
76745	FIRE EATER	w		114	1	1	2^h	2½	$3^{1\frac{1}{2}}$	4^2	A Kirkland	Col C V Whitney	67.25
76745	MISS ZIBBY	wB		114	4	7	9½	9^8	5½	$5^{1\frac{1}{2}}$	E Guerin	R A Firestone	10.65
75189	BLENROSE	w		114	9	8	10^2	10^3	7^1	6^3	W D Wrig't	W Goadby Loew	15.20
(76259)	HURRY MISS	w		114	7	6	6½	4½	6½	7^h	T Atkinson	N I Asiel	7.35
76333	JIMS JEANIE	wB		109	6	9	8^h	8½	9^6	8^8	P Roberts	Mortimer Gold	106.35
76333	PEACOCK LADY	wB		102	3	10	7^2	5^h	8^h	9^3	J Onorato⁂	Quaker Stable	35.15
76333	GOLDEN CLOTH	wB		109	11	11	11	11	11	10^h	H Trent	G A Molten	216.75
76745	ANTIAXIS	wB		114	5	5	5^1	7^h	10^2	11	R Permane	H P Headley	110.35

Time, :23⅕, :47⅗, 1:13. Track fast.

Mutuel Prices	$2 Mutuels Paid			Odds to $1		
STAGE QUEEN	8.40	4.10	2.70	3.20	1.05	.35
MAHMOUDESS		3.90	2.60		.95	.30
TURNPLATE			2.60			.30

Winner—Ch. f, by Stagehand—Boiling Water, by Bubbling Over, trained by Earl Sande; bred by Mr. Maxwell H. Howard.

WENT TO POST—2:52. OFF AT 2:53½ EASTERN WAR TIME.

Start good from stall gate. Won driving; second and third the same. STAGE QUEEN was hustled into command at the start, showed speed throughout, responded to urging and outfinished MAHMOUDESS. The latter, a forward factor from the start but on the outside, came again at the end. TURNPLATE was in close quarters rounding the stretch turn and finished well when clear. FIRE EATER saved ground throughout and then faltered. MISS ZIBBY finished well. BLENROSE was never a dangerous factor. HURRY MISS was outrun. PEACOCK LADY tired.

Overweight—Mahmoudess, 2 pounds.

FIFTH RACE 77211

June 13-45—Bel

4 1-2 FURLONGS (Widener Straight Course). (Orissa, June 4, 1928—:51—2—119.) Purse $3,000. 2-year-olds. Maidens. Fillies. Fixed weights. Weight, 115 lbs.

Net value to winner $1,880; second, $580; third, $290; fourth, $145; breeder award, $25; trainer and groom awards, $105. Mutuel Pool, $321,019.

Index	Horses	Eq't	A	Wt	PP	St	¼	Str	Fin	Jockeys	Owners	Odds to $1
76845^3	TWENTY THIRTY	w		115	10	3	1^2	$1^{1\frac{1}{2}}$	1^2	W Me'rtens	Arnold Hanger	1.35
76419^3	RUN LADY	w		115	8	2	3^1	2^1	$2^{2\frac{1}{2}}$	T Atkinson	Cain Hoy Stable	2.45
76419	DARBY DINGO	w		115	7	6	4½	3^3	3^5	P Roberts	Darby Dan Farm	70.50
	FOXGLOVE	w		115	6	9	8½	6^h	4^1	H Trent	Belair Stud	a-14.15
	ICE LADY	w		115	14	4	2^h	4^1	5½	J Stout	Belair Stud	a-14.15
	LITTLE LYNN	w		115	12	1	7^{nk}	7^h	6^h	W D Wrig't	Longchamps Farm	4.70
76222	LONGTIDE	wB		115	9	5	$5^{1\frac{1}{2}}$	$5^{1\frac{1}{2}}$	7½	A Kirkland	Mrs Floyd West	f-85.45
	QUEEN ISABELLA	w		113	13	8	6^{nk}	8½	8^h	E Guerin	J B Theall	57.75
76419	LUSTY TIDBIT	wB		115	2	13	9^h	9^3	$9^{1\frac{1}{2}}$	A Snider	T P Morgan	f-85.45
76419	INDIAN PLAINS	w		115	11	7	13^2	11^2	10^3	R Permane	E S Haviland	58.95
	ROSY MORN	w		115	1	12	11½	10^h	11^3	J Lynch	Green Pastures Stable	55.75
76222	PEGGY ONLY	w		115	5	14	14	14	12^2	H Lindberg	Mrs A R Wright	131.35
76845	LITTLE LEA	w		115	4	10	10^1	12½	13½	J Adams	F W Hooper	16.10
	WAR BLAST	w		108	3	11	12^1	13^{nk}	14	W Cor'an⁂	Glen Riddle Farm	60.55

f-Mutuel field. Coupled: a-Foxglove and Ice Lady.

Time, :22⅘, :46, :52⅕. Track fast.

Mutuel Prices	$2 Mutuels Paid			Odds to $1		
TWENTY THIRTY	4.70	2.70	2.70	1.35	.35	.35
RUN LADY		3.10	3.20		.55	.60
DARBY DINGO			10.80			4.40

Winner—Blk. f, by Eight Thirty—Gold Knightess, by Bright Knight, trained by Max Hirsch; bred by Mr. W. Arnold Hanger.

WENT TO POST—3:22. OFF AT 3:23 EASTERN WAR TIME.

Start good from stall gate. Won cleverly; second and third driving. TWENTY THIRTY was hustled into command at the start, raced true while showing speed and was under hand urging at the end. RUN LADY, a forward factor from the start, finished well. DARBY DINGO, on the inside, held on with good courage. FOXGLOVE, from a sluggish beginning, closed stoutly. ICE LADY had early speed. LITTLE LYNN showed an even effort. LONGTIDE raced well. LUSTY TIDBIT began slowly.

Scratched—75338^2 Gay Garland, 115; 76419 Little Sister, 115.

SIXTH RACE 77212

June 13-45—Bel

3-4 MILE (Main Course). (Nusakan, Sept. 13, 1929—1:10—4—126.) Oyster Bay Graded Handicap (Class C). $3,500 Added. 3-year-olds and upward.

Net value to winner $2,290; second, $680; third, $340; fourth, $170; breeder award, $25; trainer and groom awards, $90. Mutuel Pool, $436,578.

Index	Horses	Eq't	A	Wt	PP	St	¼	½	Str	Fin	Jockeys	Owners	Odds to $1
76525	FOX BROWNIE	wB	4	113	6	9	10^4	10^2	6½	1^n	E Guerin	J B Theall	9.25
76525^2	UNCHAL'ENG'D	wB	5	122	7	4	1^3	1^3	1^2	2^h	W D Wrig't	Longchamps Farm	2.40
76525^3	ETERNITY	wB	4	118	4	3	7^{nk}	7^h	5^{nk}	3½	A Kirkland	B F Lister	7.00
76850^2	COLCHIS	wB	6	112	9	5	5^h	4½	$2^{1\frac{1}{2}}$	4^2	H Trent	R S Clark	7.95
76332	DUSTY	wB	5	109	1	2	$8^{1\frac{1}{2}}$	8½	4^h	5^h	W Me'rtens	Mrs J Rich	16.00
76227^3	JEAN MIRACLE	wB	4	118	2	1	$4^{1\frac{1}{2}}$	2^h	3^1	6^1	J Adams	Maine Chance Farm	2.90
76525	HAILE	wB	5	111	5	10	9^h	9½	7^h	$7^{1\frac{1}{2}}$	B Mills	Mrs E D Jacobs	116.80
76525	TEX MARTIN	wB	4	110	8	11	11	11	8½	8^6	T Atkinson	W S Horne	73.15
76850	OFFENBACH	wB	4	108	3	8	3½	5½	9^3	$9^{1\frac{1}{2}}$	G L Smith	A M Bank	37.90
75134	M'S DRUMMOND	wB	4	112	11	7	2^{nk}	3^h	10^2	10^1	H Lindberg	E D Levinson	9.70
76525	AFRICAN SUN	wB	5	112	10	6	6^h	6^h	11	11	M Caff'rella	J Fink	57.40

Time, :22⅗, :46⅗, 1:12⅗. Track fast.

Mutuel Prices	$2 Mutuels Paid			Odds to $1		
FOX BROWNIE	20.50	10.20	7.20	9.25	4.10	2.60
UNCHALLENGED		4.20	3.40		1.10	.70
ETERNITY			6.50			2.25

Winner—B. g, by Gallant Fox—Dorothy B., by Diavolo, trained by J. B. Theall; bred by Mrs. Joe W. Brown.

WENT TO POST—3:55. OFF AT 3:55½ EASTERN WAR TIME.

Start good from stall gate. Won driving; second and third the same. FOX BROWNIE improved his position steadily, and in the stretch run came between the leaders and, finishing with a rush, wore down UNCHALLENGED in the final drive. The latter was sprinted into a safe lead, but under pressure began to tire and drift out. ETERNITY closed with a rush and was going fastest of all. COLCHIS moved up entering the stretch and was in close quarters at the end. DUSTY, on the inside, showed a good effort. JEAN MIRACLE could not keep up. MISS DRUMMOND tired badly.

Scratched—72146 Dance Team, 109.

Overweight—Haile, 3 pounds.

SEVENTH RACE 77213

June 13-45—Bel

1 1-8 MILES. (Marriage, Sept. 26, 1942—1:48⅕—6—122.) Purse $2,500. 3-year-olds and upward. Claiming. Weight, 6 lbs. below scale. Non-winners since May 10 of two races allowed 3 lbs.; one race, 6 lbs. Claiming price, $2,500.

Net value to winner $1,595; second, $480; third, $240; fourth, $120; breeder award, $25; trainer and groom awards, $65. Mutuel Pool, $407,393.

Index	Horses	Eq't	A	Wt	PP	St	¼	½	¾	Str	Fin	Jockeys		Owners	Odds to $1
76638^3	TURF R.	wB	4	103	6	2	1^2	$1^{1\frac{1}{2}}$	1^2	$1^{1\frac{1}{2}}$	1^1	L H'sman⁂	2500	Havahome Stable	2.60
76996^2	MILLO	wB	6	113	3	3	3^4	2½	2^1	2^2	2^4	B Mills⁑	2500	Mrs E D Jacobs	1.50
76638	PISTOL PETE	wB	8	115	4	1	2^1	3^3	3^4	3^h	3^n	R Permane	2500	Mrs E Canning	13.20
(76420)	CHANCE GREY	w	5	118	1	4	$5^{1\frac{1}{2}}$	4^h	4½	4^3	4^4	A Kirkland	2500	Louisiana Farm	7.35
76420^2	HISTRIONIC	w	10	115	2	5	4½	$5^{1\frac{1}{2}}$	5^1	$5^{1\frac{1}{2}}$	5½	J Adams	2500	J Freedman	5.55
76638	SISSIE SMITH	w	6	113	5	6	6	6	6	6	6	W D Wrig't	2500	John C Bruno	9.30

Time, :23⅖, :47⅕, 1:12⅘, 1:39⅖, 1:52⅘. Track fast.

Mutuel Prices	$2 Mutuels Paid			Odds to $1		
TURF R.	7.20	3.10	2.60	2.60	.55	.30
MILLO		2.80	2.50		.40	.25
PISTOL PETE			4.40			1.20

Winner—Dk. gr. f, by Foray II.—Permission, by General Lee, trained by S. Rutchick; bred by Mr. Arthur B. Hancock.

WENT TO POST—4:28. OFF AT 4:29 EASTERN WAR TIME.

Start good from stall gate. Won driving; second and third the same. TURF R. was sent into command after the start, was rated along steadily under hand urging through the stretch and outlasted MILLO. The latter, a prominent factor from the start, was placed under pressure in the stretch run and finished well. PISTOL PETE, well up all the way under urging, outlasted CHANCE GREY. The latter finished fast through the late stages. HISTRIONIC was unable to menace the leaders. SISSIE SMITH was outrun.

Overweight—Turf R., 1 pound.

EIGHTH RACE 77214

June 13-45—Bel

1 MILE. (Count Fleet, Oct. 10, 1942—1:34⅘—2—116.) Purse $3,000. 4-year-olds and upward. Claiming. Weight, 6 lbs. below scale. Winners since May 10, 2 lbs. extra for each race won. Claiming price, $8,000; if for less, 2 lbs. allowed for each $1,000 to $6,000.

Net value to winner $1,915; second, $580; third, $290; fourth, $145; breeder award, $25; trainer and groom awards, $70. Mutuel Pool, $411,266.

Index	Horses	Eq't	A	Wt	PP	St	¼	½	¾	Str	Fin	Jockeys		Owners	Odds to $1
76228	DOVE SHOOT	wB	5	112	1					1^2	$1^{2\frac{1}{2}}$	B Mills⁑	6000	Mrs J Rich	7.50
75187	GRANDPAL	wB	5	117	3					3^5	2^3	W D Wrig't	6000	J B Partridge	4.20
76332^2	K. DORKO	wB	6	114	7					2^h	3^2	L H'sman⁂	8000	J Fink	1.90
(76528)	PLANTAGENET	w	6	119	4					4½	4^8	R Permane	6000	Havahome Stable	2.80
76228	FIRST GUN	wB	4	108	6					5^2	5^5	R McK'er⁂	7000	J M Seider	10.15
(75665)	JAQUITA	wB	5	114	5					6^8	6^{10}	C Eye	6000	Hugh McL Fenwick	18.95
69796^3	VALDINA WAY	w	5	117	2					7	7	W Me'rtens	6000	Mrs E Mulrenan	15.70

Time, :23⅗, :47⅕, 1:12⅗, 1:39⅕. Track sloppy.

Mutuel Prices	$2 Mutuels Paid			Odds to $1		
DOVE SHOOT	17.00	9.10	4.50	7.50	3.55	1.25
GRANDPAL		6.50	4.00		2.25	1.00
K. DORKO			3.00			.50

Winner—B. g, by Halcyon—Rockdove, by Friar Rock, trained by Harry Shillick; bred by Mr. Cornelius V. Whitney.

WENT TO POST—5:05. OFF AT 5:05½ EASTERN WAR TIME.

Start good from stall gate. Won ridden out; second and third driving. DOVE SHOOT showed in front rounding to the stretch turn and was under hand urging at the end. GRANDPAL appeared to lack early speed, but finished well. K. DORKO, on the inside in the stretch run, tired badly. PLANTAGENET floundered slightly in the final eighth. FIRST GUN could not menace the leaders on the inside. The race was run in a blinding rainstorm, making it impossible to distinguish colors until the final eighth was reached.

Scratched—75878 Golden Cross, 113; (75876) Sunstorm, 119; 76228 Rath Ronan, 119.

Attendance, 27,847; Total Mutuel Pool, $2,725,858.
Returned to Public, $2,453,273, Less Breakage.

Murphy Will Serve as State Steward at Detroit Meeting

LOUISVILLE, Ky., June 13.—Besides the veteran Joseph A. Murphy, who is returning to fill the position of steward representing the Michigan State Racing Commission, stewards Jack Goode and Alex Copeland will be in the stand at the Detroit Fair Grounds when the Michigan season opens at the track on Saturday.

Goode is leaving here Friday night. Twenty-four hours later Jack Young, who like Goode is working at Churchill Downs, takes his departure for the Motor City, where he has been a member of the board of stewards for some years. As steward for the Kentucky commission, Young has been active here since the opening of the Keeneland meeting.

Apprentice Buxton Fined

STANTON, Del., June 13.—Apprentice M. A. Buxton was fined $50 by the Delaware Park stewards yesterday for striking Edgehill Stable's High Boss over the head after the running of the fifth race. High Boss had finished third to Trojan Fleet in the race. Incidentally, Buxton was thrown to the ground after striking his mount while pulling up.

Tuesday's Late RANDALL PARK Charts

SEVENTH RACE 7 7 1 8 1 June 12-45—Ran **3-4 MILE (Out of Chute). (Hard Blast, June 8, 1945—1:11⅕—6—114.) Purse $900. 3-year-olds and upward. Claiming. Non-winners in 1945. 3-year-olds, 110 lbs.; older, 119 lbs. Non-winners since December 1 allowed 3 lbs.; since October 1, 5 lbs. Claiming price, $1,000.**

Net value to winner $675; second, $150; third, $50; fourth, $25. Mutuel Pool, $16,498.

Index	Horses	Eq't A Wt	PP	St	¼	½	Str	Fin	Jockeys		Owners	Odds to $1
71620	BRIGHT COUNT	wb 5 116	2	2	2^{3}	1^{h}	1^{1}	1^{3}	K Rob'tson	1000	M Smith	4.60
76616	LINDA SANDS	wb 4 111	5	6	5^{1}	5^{3}	4^{3}	2^{2}	A Wolfe	1000	Hall & Fetzer	2.40
76506^{3}	CAVU	wb 7 116	6	3	$4^{\frac12}$	4^{h}	$2^{\frac12}$	$3^{\frac12}$	V Bush	1000	Harold Healey	4.80
76822^{3}	MAX GREENOCK	wb 6 116	4	1	1^{h}	2^{3}	$3^{\frac12}$	4^{4}	A Craig	1000	J G Brown	2.00
76728	COL. MOROCCO	wb 7 109	3	4	$3^{2\frac12}$	3^{h}	5^{4}	5^{5}	T Guyton*	1000	Mrs E E Watson	24.80
76616	RANGE DUST	wb 9 116	1	5	6	6	6	6	J Th'rnb'rg	1000	Sunset Stable	6.50

Time, :24, :49, 1:16. Track slow.

Mutuel Prices

	$2 Mutuels Paid			Odds to $1		
BRIGHT COUNT	11.20	4.80	3.20	4.60	1.40	.60
LINDA SANDS		3.60	2.60		.80	.30
CAVU			3.20			.60

Winner—Br. g, by Reigh Count—Bright Moon, by Busy American, trained by M. Smith; bred by Messrs. Gaines Bros.

WENT TO POST—7:14½. OFF AT 7:15 EASTERN WAR TIME.

Start good from stall gate. Won ridden out; second and third driving. BRIGHT COUNT wore down MAX GREENOCK approaching the far turn, was shaken up when CAVU rushed up and then held off LINDA SANDS under steady handling. The latter, unable to reach a contending position until after entering the stretch, closed fast from the outside. CAVU, away well, dropped back immediately, rushed up at the stretch and faltered. MAX GREENOCK flattened out after five-eighths. COL. MOROCCO was outrun.

Scratched—76821 Joss Stick, 104.

Overweight—Linda Sands, 2 pounds.

☛ SUBSTITUTE FOR ORIGINAL RACE; DECLARED OFF ☚

EIGHTH RACE 7 7 1 8 2 June 12-45—Ran **3-4 MILE (Out of Chute). (Hard Blast, June 8, 1945—1:11⅕—6—114.) Purse $900. 3-year-olds and upward. Maidens. Claiming. 3-year-olds, 110 lbs.; older, 119 lbs. Claiming price, $1,000.**

Net value to winner $675; second, $150; third, $50; fourth, $25.
Mutuel Pool, $14,382.

Index	Horses	Eq't A Wt	PP	St	¼	½	Str	Fin	Jockeys		Owners	Odds to $1
76726	BONNIE GAY	wb 4 114	1	6	$5^{1\frac12}$	$3^{1\frac12}$	1^{3}	1^{5}	K Rob'tson	1000	Armstrong & Wooters	1.70
69047	SALMART	wb 4 114	7	1	$3^{1\frac12}$	$4^{\frac12}$	$2^{\frac12}$	2^{3}	E Danh'er*	1000	Aldrich & Ringler	7.10
76398	SWIFT VIC	w 3 100	5	2	4^{2}	5^{5}	3^{1}	3^{3}	C Dixon*	1000	H Cantor	16.60
65031	BAREFOOT GIRL	w 4 114	6	5	2^{1}	$2^{1\frac12}$	4^{1}	4^{1}	W Gonzales	1000	River Downs Stock Farm	9.20
71047	SWIFT KID	wb 3 110	2	7	7	7	5^{3}	5^{4}	T Guyton	1000	Hall & Fetzer	13.80
76271	AUTUMN EVE	w 4 114	4	4	$1^{\frac12}$	1^{h}	6^{1}	$6^{\frac12}$	V Bush	1000	Barrows & Lee	3.80
76821	OUR BELIEF	wb 6 114	3	3	6^{5}	$6^{\frac12}$	7	7	A Wolfe	1000	C C Heverly	3.60

Time, :24, :49, 1:16⅘. Track slow.

Mutuel Prices

	$2 Mutuels Paid			Odds to $1		
BONNIE GAY	5.40	3.40	2.80	1.70	.70	.40
SALMART		5.80	3.80		1.90	.90
SWIFT VIC			3.80			.90

Winner—B. f, by Diavolo—Bonify, by Boniface, trained by R. Armstrong; bred by Mr. H. C. Ragan.

WENT TO POST—7:43. OFF AT 7:43½ EASTERN WAR TIME.

Start good from stall gate. Won ridden out; second and third driving. BONNIE GAY, held back to the far turn, moved when called upon and drew off through the final sixteenth. SALMART dropped back after the start and came again in the final five-sixteenths. SWIFT VIC closed strongly. BAREFOOT GIRL rushed up early, contributed to AUTUMN EVE'S defeat and faltered after five-eighths. SWIFT KID closed some ground late. AUTUMN EVE set the pace under pressure for five-eighths.

Attendance, 4,000 (Estimated); Total Mutuel Pool, $111,205.
Returned to Public, $100,085, Less Breakage.

ENTRIES AND PAST PERFORMANCES

BELMONT PARK

Elmont, Long Island, New York

WEATHER CLEAR; TRACK FAST

Percentage of winning favorites corresponding meeting 1944, .40; current meeting, .33. Daily Double, first and second races. Entries and field horses run as one.

Indexed Entries and Past Performances Listed According to Post Position

✱ Fair Mud Runner. × Good Mud Runner. ⊗ Superior Mud Runner

1st Bel

3-4 MILE (Main Course). (Nusakan, Sept. 13, 1929—1:10—4—126.) Purse $2,500. 3-year-olds. Claiming. Weight, 122 lbs. Non-winners since May 10 allowed 5 lbs. Claiming price, $3,500; if for less, 2 lbs. allowed for each $250 to $3,000.

Best time made at distance of race.

Chart Book Index No	Horse	Date	Track Rec	Wt	Today's Wt
75987	Blenco	May45	Jam 1:15⅖	113	113
71760⁂	Carreau (M)	Oct44	Jam 1:16⅗	116	101
76632^{3}	Pharamonda (M)	May45	Jam 1:16⅕ m	108	108
76993^{3}	Singing Bid	Dec44	GP 1:13⅖	117	112
75987	Gun Deck	Sep44	Nar 1:15	106	×108
	⁑Down Stream (M)				108

Chart Book Index No	Horse	Date	Track Rec.	Wt	Today's Wt
73831	Panter Branch (M)	Feb45	AC 1:14	115	113
71937	Genial Sam S.				117
76632	Vampire (M)	Dec44	Trp 1:14⅕	112	112
76422⁂	Trace Man (M)	May45	Jam 1:14⅗	113	106
75987^{3}	Russian Valor	May45	Jam 1:14⅖	109	118

Blenco **113** Br. g, 3, by Blenheim—Colinport, by The Porter.
Breeder, Hubert Phipps. 1945 . . 2 0 0 0 $120
Owner, B. F. Spach. Trainer, W. A. Crawford. $3,000 1944 10 1 1 1 $2,405

May31-45^{3}Jam	3-4	1:14⅖ft	16	113	9	$6^{5\frac12}$	$6^{5\frac12}$	4^{3}	AdamsJ^{8}	2500	70	L'stSalute 117Insolate120Rus'nValor	12
May23-45^{1}Jam	3-4	1:14⅘ft	98	114⁂	10	10^{13}	11^{17}	11^{13}	ReraJ^{12}	5000	60	Reason 120MotieBrand 120WireBriar	12
Nov.14-44^{5}Bel	1	1:37⅘ft	69	107⁑	4	8^{13}	8^{14}	7^{20}	PittarelliJ^{8}	Alw	65	Ch'fBarker 115Mag'icStar112Apro'do	8
Nov. 8-44^{1}Bel	1	1:40⅗ft	8	119	2	2^{1}	$2^{1\frac12}$	2^{6}	P'maneR^{4}	3500	65	MotieBrand 119PilotLight113Critique	8
Nov. 3 44^{3}Jam	1$\frac{1}{16}$	1:48⅘ft	11	114	1	1^{h}	$3^{1\frac12}$	$3^{5\frac12}$	P'maneR^{1}	3000	66	MadlynK. 111G'ialSamS. 119Valetta	7
Oct.24 44^{6}Jam	1$\frac{1}{16}$	1:47⅗ft	82	108⁂	3	7^{13}	8^{17}	9^{19}	PittarelliJ^{8}	7500	59	P'ncessR.L. 112Helvet'n115Voloway	12

June 11 Bel 3-8 gd :38⅗b June 7 Bel 5-8 gd 1:05b June 4 Bel 1-2 sy :52⅖b

Carreau (M) **101** B. f, 3, by Knave High—Paris Bonnet, by Cocked Hat.
Breeder, Woodland Farm. 1944 . . 3 0 0 0 (—)
Owner, Mrs. E. G. Hess. Trainer, A. Pascuma. $3,000

Nov. 7-44^{3}Bel	5½f wc	1:06 ft	82	115	8	$9^{6\frac34}$	$9^{8\frac14}$	9^{11}	ThackerF^{6}	Mdn	75	Mist 115 Ice Girl 115 Pay and Pay	10
Oct.30-44^{1}Jam	3-4	1:14 ft	43	108	5	9^{14}	9^{14}	9^{14}	ThackerF^{2}	4000	63	Pheecia 111R'k'dArgo111S'viceRib'n	9
Oct.23-44^{1}Jam	3-4	1:15 gd	78	116	2	$11^{7\frac14}$	$11^{8\frac34}$	9^{8}	Str'ngeB^{13}	2500	64	Pl'kyGrip 116Tr'ceMan108Circ'sFlag	13

June 12 Jam 3-8 ft :36h June 8 Jam 3-4 ft 1:18⅖b June 6 Jam 3-8 m :37b

Pharamonda (M) **108** B. f, 3, by Pharamond II.—Alkit, by Stimulus.
Breeder, A. C. Ernst. 1945 . . 2 0 0 1 $240
Owner, Louisiana Farm. Trainer, M. Jolley. $3,000 1944 8 0 0 1 $335

Jun. 7-45^{2}Bel	7-8	1:28⅖ft	5½	111	5	$4^{\frac34}$	$2^{1\frac12}$	$3^{1\frac12}$	KirklandA^{9}	3000	65	Fred'sGame 116Ecolire 116 Alarush	14
May29-45^{1}Jam	3-4	1:14 m	23	108	9	$9^{9\frac12}$	$9^{8\frac12}$	8^{11}	Kirkl'dA^{12}	3000	66	JettaT. 115MilitaryMan 120WiseSun	14
Dec.28 44^{3}Trp	3-4	1:12⅘ft	3	117	3	6^{6}	$8^{8\frac14}$	9^{11}	ArcaroE^{12}	Mdn	70	Heartiest 117 Mal 117 Two Ten	12
Dec.25 44^{3}Trp	5½ f	1:04⅖ft	2	♦117	6	$7^{6\frac14}$	$5^{6\frac12}$	4^{11}	Atk'sonT^{5}	Mdn	83	Outl'ish 117MissBal'dier 117TwoTen	12
May23 44^{1}Bel	4½f wc	:52⅗ft	8	115	10	9^{5}	4^{5}	$3^{3\frac12}$	ArcaroE^{1}	4000	87	Juno 110DinahHome 110OneEvening	11
May15 44^{1}Bel	4½fwc	:53 ft	8½	112	7	$5^{1\frac34}$	6^{5}	$6^{5\frac12}$	JemasN^{6}	4500	83	HighSpirits 115Expediter119TopV'ey	13

June 12 Bel 5-8 ft 1:03h Jun 4 Bel 3-4 sy 1:19⅗h May 28 Bel 3-8 ft :36⅗h

Singing Bid **112** Ch. f, 3, by Psychic Bid—Croonerette, by Bright Knight.
Breeder, Brookmeade Stable. 1945 . . 3 0 0 1 $240
Owner, Miss E. Canning. Trariner, E. Seremba. $3,500 1944 15 1 3 4 $2,450

Jun.11-45^{5}Bel	3-4	1:13⅖ft	35	110	7	$5^{4\frac12}$	$5^{3\frac14}$	3^{4}	PermaneR^{6}	5000	74	OurCand'te 120ArielShow 115Soulful	8
Jun. 5-45^{5}Bel	3-4	1:13⅗m	64	114	8	$8^{8\frac14}$	$8^{9\frac14}$	7^{12}	MayT^{1}	5000	65	Jacopoly 115 Soulful 104 Albulil	10
Jun. 1-45^{5}Jam	3-4	1:12⅘ft	79	113	6	6^{10}	$6^{9\frac12}$	6^{14}	MayT^{6}	Alw	69	NightClass 113 SunLady 113 Segula	6
Dec.21 44^{4}G.P	3-4	1:12⅖ft	25	117	11	$9^{6\frac12}$	$8^{5\frac34}$	$8^{4\frac34}$	Clagg'tH^{4}	Alw	78	Russardo 116Navarrese 112Li'tCount	11
Dec. 9-44^{2}G.P	7-8	1:27⅖ft	2	♦109	5	3^{4}	$3^{4\frac12}$	$3^{5\frac14}$	Lay'nJR^{2}	c2750	67	Five T'ty 111A'yT'eAnne107½H'tiH's	7
Dec. 4-44^{2}G.P	3-4	1:13⅕ft	2	♦112	5	3^{6}	$3^{3\frac12}$	$2^{3\frac12}$	LaytonJR^{4}	2500	75	Prominencia 104C'sFlag112Pris.Prim	8

May 29 Bel 3-4 sy 1:16h May 26 Bel 3-8 ft :40b

Gun Deck × **108** B. f, 3, by Agrarian—Mary Soulard, by Display.
Breeder, L. K. Haggin, Jr. 1945 . . 1 0 0 0 (—)
Owner, M. M. Schwebel. Trainer, P. T. Catalano. $3,000 1944 17 3 4 1 $4,175

May31-45^{3}Jam	3-4	1:14⅖ft	14	112⁑	12	9^{9}	9^{13}	9^{14}	McK'v'rR^{7}	3000	61	L'stSalute 117Insolate120Rus'nValor	12
Nov.17-44^{4}Rkm	3-4	1:15⅖ft	3½	112	6	6^{4}	$3^{1\frac12}$	2^{n}	C'rtneyG^{6}	c2000	75	Weeping 112 Oak Twig 114 Rotate	8
Nov.13-44^{2}Rkm	3-4	1:16⅕gd	6	112	7	$4^{\frac34}$	$1^{1\frac12}$	$1^{\frac34}$	C'rtneyG^{2}	2000	71	Rotate 109 Weeping 103 ModelLady	7
Nov. 6-44^{4}Rkm	3-4	1:17 m	4½	109	3	6^{5}	5^{7}	6^{8}	PalaezH^{9}	2000	59	Ban'ran 110½D'kM'ning 108Weeping	10
Nov. 2-44^{2}Rkm	3-4	1:14⅖ft	98	104	9	5^{2}	5^{5}	5^{4}	PalaezH^{2}	2500	76	Expediting 114SunTalk 117TigerMiss	11
Oct. 9-44^{2}Rkm	3-4	1:17 sl	3	103*	5	$3^{1\frac12}$	2^{2}	$4^{2\frac34}$	Patt'sonP^{2}	2000	64	Davi'sS'ter 114Tig'rMiss104Sc'tP'sy	9
Sep.29-44^{3}Nar	3-4	1:15⅘gd	7	105*	7	$3^{1\frac12}$	$1^{1\frac12}$	2^{n}	Patt'sonP^{1}	2000	68	SingleUp 106½ Flirty 106 Difficult	8
Sep.21-44^{1}Nar	3-4	1:13⅖ft	29	106	10	6^{8}	$6^{6\frac12}$	$7^{7\frac34}$	CanningW^{1}	2100	72	Com'iserat'n 110Marandy112Tit.Miss	12

May 29 Aqu 3-8 sy :36⅖h May 27 Aqu 3-8 ft :39b

Down Stream (M) **108** Br. c, 3, by Swift and Sure—Crystal Waters, by Harpenden.
Breeder, R. L. Carrick.
Owner, Oakmont Farm. Trainer, J. Hazza. $3,000
June 13 Jam 1-2 ft :50⅗b June 8 Jam 3-4 ft 1:21b June 2 Jam 3-4 ft 1:21⅖b
First start.

Panter Branch (M) **113** Ch. g, 3, by Greenock—Disapproval, by Boo.
Breeder, R. B. George. 1945 . . 2 0 0 0 (—)
Owner, Mrs. F. West. Trainer, W. McClain. $3,000 1944 . . 6 0 0 1 $75

Feb.18-45^{9}A.C	3-4	1:11⅘ft	8½f	110	2	11^{10}	$10^{8\frac12}$	11^{16}	StoneA^{5}	Alw	72	GloryTime 114 Mist 105 WiseEagle	13
Feb.11-45^{3}A.C	3-4	1:13 ft	27f	115	10	6^{6}	5^{6}	$5^{4\frac34}$	CookW^{1}	1500	77	Loved 107 Star Grenade 111 Exit	12
Mar.27-44^{3}O.P	1-2	:49 sl	8	115	4	3^{3}	7^{7}	8^{13}	Gonz'zR^{6}	1500	77	MeatSna'p 115,R'ghKid115,W'tySt'k	12
Mar.22-44^{3}O.P	1-2	:48⅗sy	18	118	6	$5^{4\frac12}$	$4^{5\frac12}$	4^{7}	BeasyC^{7}	1500	85	Supai 118, Justluk 118, CountryBoy	11
Mar.16-44^{3}O.P	3-8	:35⅗sy	65	116	3		$5^{7\frac12}$	7^{11}	BeasyC^{6}	Allw	80	Jackstraw 116,CalmSeas122,L.Moose	11
Mar.10-44^{3}O.P	3-8	:35 ft	20	118	3		4^{3}	$3^{4\frac12}$	EccardR^{1}	1500	89	J'ckst'w 118,C'tryBoy118,W'tyStr'k	10
Feb.19-44^{4}F.G	1-4 s	:23⅗ft	32	115	11		$11^{9\frac34}$	$11^{9\frac34}$	DodsonD^{6}	3500		Lit.Moose 117,C'tryBoy110,J'neDear	11
Feb.12-44^{4}F.G	1-4 s	:23⅕ft	116	116	11	Lost rider.			CavensJ^{1}	Mdn		CalmSeas 116,LadyGodiva 113,Lubra	11

June 12 Jam 3-4 ft 1:21⅖b June 9 Jam 3-4 ft 1:17⅗b May 28 Jam 3-8 ft :36⅕h

Genial Sam S. **117** B. g, 3, by Action—Little Woman, by Wrack.
Breeder, Isadore Bieber.
Owner, W. A. McPhee. Trainer, J. F. Patterson. $3,500 1944 . . 9 1 1 1 $2,095

Nov.10-44^{6}Bel	1	1:40⅖sy	26	114	5	6^{11}	$5^{7\frac34}$	$5^{8\frac34}$	RenickJ^{3}	Alw	63	Jacobe 113 SnowBoots 114 Epicure	7
Nov. 3-44^{3}Jam	1$\frac{1}{16}$	1:48⅘ft	2	♦119	7	$4^{1\frac12}$	2^{1}	$2^{1\frac12}$	StrangeB^{2}	4000	70	MadlynK. 111 Blenco 114 Valetta	7
Oct.27-44^{1}Jam	1$\frac{1}{16}$	1:49 gd	6½	119	2	1^{nk}	2^{h}	3^{1}	MeadeD^{8}	4000	70	Wh'dCr'm 113WireBriar 113Ref'gee	10
Oct.17-44^{2}Jam	1$\frac{1}{16}$	1:49⅗ft	9	119	3	2^{2}	$3^{\frac12}$	$4^{1\frac14}$	StrangeB^{8}	3000	67	Kni'tC'py 111Pil'tLight113MadlynK.	10
Jul.28-44^{1}Jam	5½ f	1:06⅘m	7½	111⁑	3	$3^{2\frac12}$	3^{4}	$6^{8\frac12}$	P'maneR^{4}	3500	75	Ell'sSl'm 113P'cessR.L.113To.Ging'r	9
Jun.24-44^{5}Aqu	5½ f	1:06⅕ft	155	112	4	$6^{8\frac12}$	$6^{6\frac12}$	6^{18}	StrangeB^{1}	Alw	69	Jacforay 116 Hitem 116 JuniorAtlas	6
Jun.19-44^{1}Aqu	5½ f	1:07⅖sy	13	114	4	8^{10}	8^{10}	8^{10}	StrangeB^{6}	4500	71	OurCandidate 114T'nPlate111Stormy	9
Jun.12-44^{1}Aqu	5½ f	1:09⅕ft	4½	110⁂	1	1^{2}	1^{2}	$1^{1\frac12}$	MillsB^{3}	c2500	75	J.F.Curry 117H'dSmart 114StarSong	9

June 13 Jam 3-8 ft :38⅗b June 8 Jam 7-8 ft 1:33⅗b June 4 Jam 1 m 1:49b

Vampire (M) **112** Br. f, 3, by Blenheim—Dark Love, by Traumer.
Breeder, J. S. Phipps. 1945 . . 2 0 0 0 (—)
Owner, J. S. Phipps. Trainer, J. P. Smith. $3,500 1944 . . 2 0 0 0 (—)

Jun. 7-45^{2}Bel	7-8	1:28⅖ft	111	114	3	$2^{\frac12}$	$4^{2\frac12}$	$7^{5\frac34}$	EyeC^{1}	3000	61	Fred'sGame 116Ecolire116Phara'nda	14
Jan. 2-45^{5}Trp	1-70	1:46 ft	44	111	6	$7^{9\frac12}$	9^{11}	9^{12}	MeadeR^{8}	2500	63	MarieJ. 106B.O'S'livan114M.Obs'ver	12
Dec.29-44^{3}Trp	3-4	1:12⅕ft	45	112	5	$7^{3\frac12}$	$8^{6\frac12}$	8^{10}	MeadeR^{12}	2500	74	S.ofTarra 115Jacopoly 115H'dooLady	12
Apr.26-44^{3}Pim	4½ f	:56⅕gd	47	116	11	9^{8}	8^{10}	$7^{8\frac12}$	ClaggettH^{7}	Mdn	73	Up inTime 116 Lubra 116 Ginokum	11

Jun 3 Bel 1-2 sy :50h May 31 Bel 718 ft 1:34⅖h May 27 Bel 1 ft 1:47⅕h

Trace Man (M) **106** Ch. c, 3, by Trace Call—Mandalay, by Man o' War.
Breeder, Samuel D. Riddle. 1945 . . 2 0 0 0 (—)
Owner, Mrs. S. Kampf. Trainer, E. F. D'Andrea. $3,000 1944 . . 13 0 1 1 $720

Jun. 5-45^{4}Bel	3-4	1:13⅗m	93f	114	12	11^{10}	11^{11}	11^{14}	GuerinE^{1}	Mdn	63	Colleto 114Wil'gSpirit 114Milit'yMan	14
Jun. 1-45^{1}Jam	3-4	1:14⅖ft	33	113	3	2^{3}	$5^{4\frac14}$	$5^{6\frac34}$	GerlockW^{3}	2000	68	PrettyTiger 106Gal'tSon113WiseSun	7
Dec.26-44^{3}Trp	5½ f	1:05⅗ft	147	110	11	11^{16}	11^{13}	12^{18}	GerlockW^{2}	2000	70	G'tSon 107Prom'cia112BobO'S'livan	12
Nov.15-44^{3}Bel	1	1:39⅘ft	100	101⁂	9	10^{12}	9^{10}	9^{14}	LeBlancC^{4}	Mdn	61	Intact 111St'eBond 108Joh'ieMaginn	13
Nov. 8-44^{1}Bel	1	1:40⅗ft	36	114	4	7^{12}	7^{11}	6^{14}	GormanD^{3}	3100	57	MotieBrand 119Blenco 119PilotLight	8
Nov. 3-44^{3}Jam	1$\frac{1}{16}$	1:48⅘ft	15	107⁂	4	$6^{6\frac12}$	$6^{8\frac12}$	$5^{8\frac14}$	PittarelliJ^{6}	3200	64	MadlynK. 111Gen'lSamS. 119Blenco	7
Oct.31-44^{1}Jam	3-4	1:14⅖ft	4	108⁂	5	6^{12}	$4^{4\frac12}$	3^{6}	PittarelliJ^{2}	2700	69	Fire High 118 Walger 113 Try Hal	6

June 4 Aqu 3-8 sy :38b May 26 Aqu 1 ft 1:48b May 15 Aqu 3-4 ft 1:22b

Russian Valor **118** Ch. g, 3, by Action—Naadja, by Insco.
Breeder, Isador Bieber. 1945 . . 3 1 0 1 $1,820
Owner, I. Bieber. Trainer, H. Jacobs. $3,000 1944 . . 10 0 0 2 $655

May31-45^{3}Jam	3-4	1:14⅖ft	2½	112⁑	3	4^{5}	4^{4}	$3^{3\frac12}$	MillsB^{6}	3000	71	LastSalute 117 Insolate 120 Blenco	12
May25-45^{2}Jam	3-4	1:14⅖ft	8½	109	1	$5^{2\frac14}$	$3^{\frac14}$	1^{1}	PermaneR^{2}	3000	75	Ch'ceFair106WoodAlc'l 113Herod'tus	9
May22-45^{1}Jam	3-4	1:13⅘ft	4	108⁑	9	$7^{7\frac12}$	$5^{4\frac34}$	6^{8}	MillsB^{5}	2500	70	Battle o'Wits124WoodAl'l 113JettaT.	14
Aug.15-44^{1}Bel	3-4wc	1:12 ft	20e	106⁑	11	12^{3}	$7^{6\frac14}$	$7^{6\frac34}$	MillsB^{1}	4000	73	Epicure 118 Febridge 112 Refugeegee	19
Aug.11-44^{1}Bel	5½f wc	1:06⅘ft	9½	108⁑	6	$8^{2\frac34}$	$6^{4\frac14}$	$3^{5\frac12}$	MillsB^{1}	2500	76	Cacho 118 Febridge 113 Air Alert	12
Aug. 2-44^{1}Bel	3-4wc	1:11⅕ft	15	106⁑	2	$5^{4\frac34}$	2^{8}	13^{14}	MillsB^{11}	2500	70	BigParty 119 TopsyRose 116 BitGay	20
Jul.18-44^{1}G.S	5½ f	1:08 ft	2	♦118	1	4^{3}	4^{4}	3^{4}	KirkC^{2}	1500	74	N'yD'nce110SpringDell 115S'terT.A.	11

May 30 Jam 3-8 ft :39b May 18 Jam 3-4 ft 1:19⅗b

2d Bel

7-8 MILE. (Roseben, Oct. 16, 1906—1:22—5—126.) Leyte Purse Purse $3,000. 3-year-olds and upward. Maidens. Colts, horses and geldings. Fixed weights. 3-year-olds, 115 lbs.; older, 126 lbs.

Chart Book Index No	Horse	Date	Track Rec.	Wt.	Today's Wt
76748	Military Man				×126
76748	Anunow				×115
77096	Johnsport	Oct44	Bel 1:26⅘	108	115
75516	Brown Mountain				115
76420	Peak Load				126
75875^{3}	Joel				115
76635⁂	His Jewel				108
60714	Ace Star				115
61442^{3}	First Reward				115

Chart Book Index No	Horse	Date	Track Rec.	Wt.	Today's Wt.
76635	Yankee Flier				115
	Tow Path				112
75132^{3}	Bridon				115
63985	Breath Taker				115
77095^{3}	Tick Tack				115
76748	Wise Sun				115
76422	Walger				115
76422	Kings Count				✱115

Military Man (M) **126** B. g, 4, by Cohort—Bogie, by On Watch.
Breeder, Horace N. Davis. 1945 . . 3 0 1 1 $770
Owner, G. Brooke III. Trainer, Morris H. Dixon. 1944 . . 2 0 1 0 75

Jun. 8-45^{8}Bel	1	1:41 ft	9-5	♦121	3	9^{6}	6^{5}	$5^{6\frac12}$	Wri'tWD^{2}	Mdn	62	Algahad 114PaperKnife121FirstStage	11
Jun. 5-45^{4}Bel	3-4	1:13⅗m	8½e	124	9	$7^{3\frac34}$	$4^{2\frac14}$	3^{3}	Wr'tWD^{10}	Mdn	74	Colleto114WillingSpirit 114KingsC'nt	14
May29-45^{1}Jam	3-4	1:14 m	26	120	2	2^{2}	$2^{1\frac12}$	2^{2}	WrightWD^{1}	2500	75	JettaT. 115 WiseSun 111 PrettyTiger	14
Nov.17-44^{3}Pim	3-4	1:15⅕ft	7½	118	11	9^{12}	9^{12}	9^{15}	Balz'ttiW^{6}	Mdn	56	Goodrob 113 Roll Shot 113 Mightiest	12

Moy 25 Del 3-4 ft 1:19⅖h

Anunow × (M) **115** B. g, 3, by Menow—Flaming Mask, by Gallant Fox.
Breeder, Louis L. Haggin II. 1945 . . 1 0 0 0 (—)
Owner, L. L. Haggin II. Trainer, K. Osborne. 1944 . . 6 0 1 1 $870

Jun. 8-45^{8}Bel	1	1:41 ft	8	114	8	$4^{1\frac12}$	$8^{5\frac34}$	10^{12}	JemasN^{7}	Mdn	57	Algahad 114PaperKnife121FirstStage	11
Nov. 6-44^{2}Bel	5½f wc	1:05⅕ft	6	116	3	3^{2}	2^{3}	2^{4}	ArcaroE^{3}	Mdn	86	M'ticStar 116 PetrolP'nt116WarWine	8
Oct.30-44^{2}Jam	1$\frac{1}{16}$	1:48 ft	9	109⁂	1	1^{2}	1^{h}	3^{2}	Pit'relliJ^{1}	Mdn	74	Voloway 116Dagger 116 Humoresque	7
Oct.25-44^{2}Jam	3-4	1:12⅖ft	21	116	1	$5^{3\frac12}$	$7^{3\frac12}$	7^{11}	MeadeD^{4}	Mdn	74	Sup.Duper116Pet.Point 116StageFire	13
Oct.14-44^{1}Jam	1$\frac{1}{16}$	1:49⅖m	8	116	1	5^{7}	6^{10}	7^{11}	MeadeD^{4}	Mdn	58	Bobber 116 Wire Quest 116 Isology	12
Sep.28-44^{4}Bel	3-4wc	1:10⅕ft	14f	116	16	$16^{6\frac12}$	16^{14}	14^{15}	MeadeD^{8}	Mdn	74	Adonis 116Cashmere 116RadioSquare	21
Apr.17 44^{1}C.D	4½ f	:53⅗ft	5½e	115	7	10^{12}	9^{13}	11^{13}	P'rsonNL^{9}	Mdn	78	Red Pixie 115 Agrarian-U 110 Guide	12

June 4 Bel 3-4 sy 1:16⅖h June 1 Bel 3-4 ft 1:16h May 30 Bel 3-8 ft :39b

Johnsport (M) **115** B. c, 3, by Johnstown—Again Agnes, by Gainsborough.
Breeder, Belair Stud. 1945 . . 1 0 0 0 (—)
Owner, Belair Stud. Trainer, J. Fitzsimmons. 1944 . . 7 0 0 1 $290

Jun.12-45^{7}Bel	3-4	1:12 ft	21	113	4	$5^{6\frac14}$	$6^{4\frac12}$	$5^{8\frac14}$	StoutJ^{9}	Alw	77	A'nPeters113BillH'dey 113Ch'nceN'k	9
Oct. 7-44^{2}Bel	1	1:38⅘ft	10	116	6	$3^{\frac12}$	$6^{4\frac34}$	$6^{6\frac34}$	StoutJ^{1}	Mdn	73	Hal 116Humoresque116RichmondJac	14
Oct. 3-44^{4}Bel	7-8	1:25 ft	48e	108	10	8^{9}	$7^{4\frac12}$	7^{10}	StoutJ^{1}	Alw	74	Polynesi'n 119Uncondit'l 116Wildlife	13
Sep.11-44^{4}Aqu	3-4	1:13 ft	7e	110	4	$5^{3\frac12}$	$5^{2\frac12}$	3^{4}	StoutJ^{8}	Alw	78	Wildlife 116FutureHero 116Colleague	9
Aug.15-44^{5}Bel	3-4	1:11⅘ft	92	111	8	$8^{7\frac34}$	$8^{6\frac34}$	$5^{8\frac14}$	StoutJ^{10}	Alw	78	Bur'gDre'm 111Fl'dT'wn116Boban't	10
Aug.10-44^{2}Bel	3-4wc	1:11⅗ft	18	116	12	19^{10}	17^{12}	12^{11}	StoutJ^{3}	Mdn	71	Buymeabond 116 Pater 116 Ship Call	22
Aug. 5-44^{2}Bel	5½f wc	1:06⅗ft	13e	116	17	16^{8}	10^{7}	$10^{4\frac34}$	StoutJ^{8}	Mdn	78	Gr'tPower 116BillH'dey116StageFire	23

June 9 Aqu 7-8 ft 1:29⅖h June 4 Aqu 7-8 sy 1:31⅗h June 1 Aqu 3-4 ft 1:17b
Nominated for 1945 Preakness Stakes.

Brown Mountain (M) **115** Br. c, 3, by Brown King—Carrie K., by Blue Larkspur.
Breeder, E. E. Brown. 1945 . . 1 0 0 0 (—)
Owner, E. E. Brown. Trainer, J. H. Schlesinger.

May26-45^{2}Jam	1-70	1:43⅗ft	27	112	4	4^{9}	6^{14}	8^{20}	GuerinE^{8}	Mdn	71	OxBlood 112HisJewel 112Pictorador	10

June 13 Aqu 1-2 ft :49⅖h June 9 Aqu 5-8 ft 1:04h June 6 Aqu 3-8 m :39b

Peak Load (M) **126** Br. g, 4, by Tintagel—Jaquette, by Jackdaw.
Breeder, John R. Macomber. 1945 . . 4 0 0 1 $240
Owner, J. B. Partridge. Trainer, D. L. Weitzel. 1944 . . 1 0 0 0 (—)

Jun. 5-45^{2}Bel	1 1-8	1:56⅖m	24	114	2	$10^{9\frac14}$	11^{14}	10^{22}	PermaneR^{7}	1500	36	Ch'ceGrey115Histrionic115Freesp'der	11
Jun. 1-45^{7}Jam	1$\frac{1}{16}$	1:47⅕ft	24	115	3	$4^{5\frac12}$	$4^{7\frac12}$	3^{12}	PermaneR^{3}	1500	68	Bl'gGlory116Pil.Miss 103Star ofPad'a	11
May29-45^{1}Jam	3-4	1:14 m	65	120	4	$6^{5\frac12}$	4^{6}	$5^{9\frac12}$	SniderA^{3}	2500	67	JettaT. 115MilitaryMan 120WiseSun	14
May21-45^{2}Jam	3-4	1:12 ft	42	124	5	8^{13}	7^{13}	8^{21}	Perm'neR^{7}	Mdn	66	Triton 113 Red Stick 113 Bridon	14
Jul. 6-44^{2}G.S	3-4	1:12⅕ft	48	118	9	10^{17}	10^{23}	10^{25}	SchmidlA^{1}	Mdn	61	VivaTeddy 118Lanlast 113BlueKilts	10
Sep.13-43^{3}Nar	3-4	1:14⅗ft	34	116	4	4^{4}	$5^{3\frac34}$	$5^{4\frac14}$	SanterJ^{6}	Mdn	73	F'llBr'k 116,HardTrek116,K'ntyBoy	7
Aug.30-43^{2}Nar	3-4	1:14⅗ft	15	108	5	$7^{4\frac14}$	$7^{4\frac14}$	$8^{7\frac12}$	TrentH^{10}	2000	69	BudW'st111,Leo'sGirl 100,B'ckP'tch	12

June 12 Bel 3-8 ft :38b May 26 Bel 1-2 ft :53⅗b

Joel (M) **115** B. c, 3, by Challenger II.—Bird Flower, by Blue Larkspur.
Breeder, Idle Hour Stock Farm Co. 1945 . . 2 0 0 2 $580
Owner, W. S. Jacobs. Trainer, F. J. Scott. 1944 . . 5 0 1 0 $200
(Formerly ran as Beauty Bright)

May30-45^{1}Jam	3-4	1:12⅘ft	3½	113	2	5^{4}	$4^{5\frac12}$	3^{6}	Lindb'gH^{3}	Mdn	77	Red Stick 113Buzfuz 113ChanceNick	14
May24-45^{3}Jam	3-4	1:14⅖ft	6-5	♦120	5	$1^{\frac12}$	1^{h}	$3^{2\frac34}$	Lindb'gH^{6}	Mdn	72	Meang'n 113K'gsCount120Fre'sGame	6
Dec.29-44^{1}Trp	3-4	1:11⅖ft	25	118	5	1^{1}	2^{2}	2^{4}	Lindb'gH^{4}	Mdn	84	MissBal'ier 110WarWine 118C'ryLad	12
Nov.11-44^{1}Bel	3-4wc	1:13 sy	20	116	7	1^{nk}	7^{4}	8^{12}	Wr'tWD^{12}	Mdn	63	Bunk 116 His Jewel 116 Cencerro	13
Nov. 8-44^{3}Bel	5½f wc	1:05 ft	20	116	7	$7^{4\frac12}$	4^{7}	5^{11}	SistoR^{12}	Mdn	80	Bill Hardey 116 Intact 116 Cencerro	12
Oct.27-44^{3}Jam	3-4	1:13⅗gd	102	108	4	$8^{8\frac34}$	$8^{6\frac34}$	$7^{9\frac34}$	Lindb'rgH^{3}	Alw	69	AceSk'per 113KingD'sett113P'tGr'te	10
Sep.13-44^{4}Aqu	5½ f	1:06⅕m	55	116	8	$11^{7\frac14}$	9^{5}	$10^{8\frac12}$	LongdenJ^{3}	Mdn	78	Sp'dingHo'e 116P'ason116Rock'dP'y	13

June 12 Aqu 3-4 ft 1:18b June 9 Aqu 1-2 ft :53b May 29 Aqu 1-2 sy :51b

His Jewel (M) **108** Ch. c, 3, by He Did—War Jewel, by War Whoop.
Breeder, Mrs. Robert C. Winmill. 1945 . . 3 0 1 0 $725
Owner, Jule Fink. Trainer, W. C. Stephens. 1944 11 0 2 0 $1,297

Jun. 7-45^{5}Bel	3-4	1:12⅘ft	6½	113	3	$5^{3\frac12}$	5^{4}	$6^{8\frac34}$	Caf'rellaM^{8}	Alw	72	WarTrophy 118Buzfuz113Br'tSchol'r	8
May26-45^{2}Jam	1-70	1:43⅗ft	5	112	2	1^{1}	1^{1}	$2^{1\frac34}$	Caf'r'llaM^{6}	Mdn	89	Ox Blood 112 Pictorador 112 Dagger	10
May21-45^{2}Jam	3-4	1:12 ft	5	113	4	3^{3}	2^{5}	$4^{8\frac34}$	Caf'ellaM^{4}	Mdn	78	Triton 113 Red Stick 113 Bridon	14
Nov.11-44^{1}Bel	3-4wc	1:13 sy	20f	116	2	2^{nk}	$2^{1\frac12}$	2^{nk}	GormanD^{9}	Mdn	75	Bunk 116 Cencerro 116 PetrolPoint	13
Nov. 6-44^{5}Bel	3-4wc	1:10⅘ft	149	104	7	$7^{7\frac12}$	$7^{8\frac12}$	8^{24}	MerrittR^{1}	HcpO	62	Ch'fB'ker 112G'kWar'r114Aprop'ado	8
Oct.21-44^{1}Jam	3-4	1:14 sy	14	116	1	3^{4}	3^{2}	$4^{5\frac14}$	P'maneR^{7}	Mdn	72	Tarawa116Sm'rtStuff 116AngryArmy	11

June 13 Bel 3-8 ft :39h Jun 6 Bel 1-2 m :52h May 31 Bel 5-8 ft 1:04h

It Is YOUR Patriotic Duty to BUY WAR BONDS

Ace Star (M) 115
Ch. g, 3, by Case Ace—Quivira, by Display.
Breeder, Joseph M. Roebling.
Owner, Joseph M. Roebling. Trainer, A. Schuttinger. 1944.. 1 0 0 0 (——)
Jun.19-444Aqu 5½ f 1:07⅗sy 4½e 116 7 68½ 55½ 712 ZufeltF7 Mdn 68 Concordian116C'tYard 116ArmyRest 8
June 12 Bel 3-4 ft 1:20h June 9 Bel 5-8 ft 1:04b June 8 Bel 3-8 ft :38h

First Reward (M) 115
Br. c, 3, by Reaping Reward—Volotime, by Diavolo.
Breeder, Allen T. Simmons.
Owner, A. T. Simmons. Trainer, S. Judge. 1944.. 3 0 0 1 $435
Jun.27-445Aqu 5½ f 1:06⅘ft 4½ 116 4 23 23 35 LongdenJ2 Mdn 79 TopValley 116R'k'oodPlay116G.I.Joe 9
Jun.23-445Aqu 5½ f 1:07 ft 53 116 11 83¼ 3¾ 43 SmithGL12 Mdn 80 Conjuror 116WarJeep116Rock'dPlay 14
May 2-442Jam 5-8 :59⅘ft 24 116* 3 36½ 35 59¼ PermaneR3 Mdn 77 K'gDorsett 116ArmyRest116Wildlife 9
June 13 Bel 3-8 ft :37⅖h June 10 Bel 5-8 ft 1:02⅖h June 7 Bel 1-2 gd :49⅘h

Yankee Flier (M) 115
Ch. c, 3, by Lucky Omen—High Parade, by Highborn II. (Eng.)
Breeder, John C. Clark. 1945.. 1 0 0 0 (——)
Owner, J. C. Clark. Trainer, A. G. Robinson.
Jun. 7-455Bel 3-4 1:12⅘ft 89 113 5 713 813 821 ThackerF2 Alw 60 WarTrophy 118Buzfuz113Br'tSchol'r 8
June 12 Bel 1 ft 1:45⅖h Jun 3 Bel 3-4 sy 1:23h May 28 Bel 3-4 ft 1:19b

Tow Path (M) 126
Ch. c, 4, by Gold Bridge—Bambina, by Diomedes.
Breeder, Mrs. Lionel Corbett.
Owner, Sanford Stud Farm. Trainer, H. Hughes.
June 7 Bel 3-4 gd 1:19⅖b June 4 Bel 3-4 sy 1:21b
First start.

Bridon (M) 115
Ch. c, 3, by Equestrian—Sailorette, by Starpatic.
Breeder, King Ranch. 1945.. 1 0 0 1 $290
Owner, King Ranch. Trainer, Max Hirsch. 1944.. 6 0 0 0 (——)
May21-452Jam 3-4 1:12 ft 22 113 2 46 45¾ 36¾ M'tensW1 Mdn 80 Triton 113 Red Stick 113 His Jewel 14
Oct.14-441Jam 1 1/16 1:49⅖m 48 116 7 812 713 811 M'rtensW6 Mdn 58 Bobber 116 Wire Quest 116 Isology 12
Oct. 7-442Bel 1 1:38⅘ft 120 116 14 93¾ 86¼107¼ M'rtensW2 Mdn 73 Hal 116Humoresque116RichmondJac 14
Sep. 8-441Aqu 3-4 1:14⅗ft 57 116 6 1015 97 96¾ M'rtensW1 Mdn 67 In theW'gs1'6Mount'n'r116Herod'us 11
Aug26-441Bel 5½f wc 1:05 ft 123 116 10 135¼ 97¼ 98¾ GarzaE5 Mdn 82 Pater 116WillingSpirit116Br'dBasket 19
Aug21-441Bel 5½f wc 1:05⅖ft 44e 116 25 187 1912 1910 GarzaE5 Mdn 79 Pater 116GreekWarrior116BillCorum 28
Aug17-445Bel 3-4wc 1:11⅖ft 55e 111 12 148½1311109¾ M'rtensW3 Alw 73 Ellis 116 Big Party 116 Aethelred 14
June 12 Bel 1-2 ft :49⅖h June 10 Bel 3-4 ft 1:14⅖h June 4 Bel 3-4 sy 1:22b

Breath Taker (M) 115
Ch. c, 3, by Sun Teddy—Hug Again, by Stimulus.
Breeder, Calumet Farm.
Owner, Calumet Farm. Trainer, H. A. Jones. 1944.. 2 0 0 0 (——)
Jul.28-444Was 5½ f 1:07⅕gd 13 118 10 88½1110 1113 HaasL1 Mdn 69 OhM'ndy 115Navar'sel15Cons'v't'ur 12
Jul.18-442Was 5½ f 1:07⅕gd 8 118 10 814 816 816 SmithFA7 Mdn 66 Lexingt'ian 118WitchSir118SmartS'f 11
June 13 Bel 3-4 ft 1:18⅗h June 10 Bel 7-8 ft 1:33⅗h June 7 Bel 3-4 sl 1:20b

Tick Tack (M) 115
Blk. c, 3, by Sceneshifter—End Girl, by Campfire.
Breeder, J. C. Carrick. 1945.. 2 0 0 1 $290
Owner, Earl H. Sande. Trainer, Earl H. Sande.
Jun.12-456Bel 3-4 1:12⅕ft 18 113 5 43 43 36 SniderA6 Alw 78 Buzfuz113B'tScholar 113HeGotTh're 8
Jun. 5-454Bel 3-4 1:13⅗m 45 114 4 51¼ 54¼ 69 SniderA7 Mdn 68 Colleto 114Wil'gSpirit 114Milit'yMan 14
June 11 Bel 3-8 gd :39b June 8 Bel 1 ft 1:44⅗h June 4 Bel 3-8 sy :37h

Wise Sun (M) 115
Ch. c, 3, by Wise Counsellor—Sun Maiden, by Sundridge.
Breeder, J. R. Neville Co. 1945.. 5 0 0 2 $625
Owner, B. F. Spach. Trainer, W. A. Crawford. 1944.. 11 0 0 0 $105
Jun. 8-458Bel 1 1:41 ft 17 114 2 3½ 31 44½ Mehrt'sW11 Mdn 64 Algahad 114PaperKnife121FirstStage 11
Jun. 1-451Jam 3-4 1:14⅖ft 4½ 118 4 33 2nk 31¼ AdamsJ1 2500 74 P'tyTiger 106Ga'tSon113BuckThir'n 7
May29-451Jam 3-4 1:14 m 28 111 11 88 33 33½ AdamsJ13 2500 73 JettaT.115MilitaryMan 120Pr'tyTiger 14
May25-451Jam 3-4 1:13 ft 3½ 107 7 54½ 54½ 57½ PermaneR4 2750 74 Timgad 124Pr'ttyTiger105ErrantLass 7
May22-451Jam 3-4 1:13⅘ft 10 113 2 44 41¾ 55 PermaneR7 2500 73 Battle o'Wits124WoodAl'l 113JettaT. 14
Oct.14-441Jam 1 1/16 1:49⅖m 144 111⁂ 4 1115 1120 1118 Gerl'kW11 Mdn 51 Bobber 116 Wire Quest 116 Isology 12
Oct.10-442Jam 3-4 1:13⅕ft 19 118 13 1110 1216 1218 P'm'neR10 3500 63 AceSkipper 118RareMate116FireHigh 14
June 13 Bel 3-8 ft :39h May 19 Bel 3-4 sy 1:18b

Walger (M) 115
Ch. c, 3, by Pontius—Red Badge, by Bubbling Over.
Breeder, Andrew Schuttinger. 1945.. 1 0 0 0 (——)
Owner, Mortimer Gold. Trainer, Norman Tallman. 1944.. 8 0 1 0 $600
Jun. 5-454Bel 3-4 1:13⅗m 99 114 8 63¼ 97¾ 910 RobertsP5 Mdn 67 Colleto 114Wil'gSpirit 114Milit'yMan 14
Nov.15-441Bel 3-4wc 1:11⅕ft 34 111 1 1nk 3¼ 58¼ KelleyJ8 5000 76 Zacotilla 111K'gAp'll 111P'f'ctCh'ge 8
Nov. 9-443Bel 3-4wc 1:10⅕ft 16 113 2 1½ 59½ 614 KelleyJ5 5000 75 HatMaker 108WarWine121P'tCharge 7
Oct.31-441Jam 3-4 1:14⅖ft 7½ 113 3 21 21½ 24 RobertsP3 2500 71 FireHigh 118 TraceMan 108 TryHal 6
Oct.19-441Jam 3-4 1:15 ft 63 114 12 1312 1316 1314 KelleyJ12 3500 58 Valetta 109RareMate 114DarbyDyne 13
Oct.10-442Jam 3-4 1:13⅕ft 60f 110 6 55½ 44½ 49 KelleyJ1 2700 72 AceSkipper 118RareMate116FireHigh 14
Oct. 4-441Bel 5½f wc1:06⅕ft 208 110 9 84¾ 86 74¾ KelleyJ2 2700 80 Cabourg 113RareMate118KingAppell 13
Sep.22-441Bel 5½fwc 1:07⅕ft 116 111 15 155¾ 1610 1623 KellyJ5 4000 57 Reason 113Refug'gee111Whip'dCr'm 16
June 13 Bel 3-8 ft :41b June 9 Bel 1-2 ft :53h June 1 Bel 3-8 ft :39⅖h

Kings Count (M) 115
Ch. c, 3, by Pairbypair—Spinning Way, by Hourless.
Breeder, Fred B. Koontz. 1945.. 2 0 1 0 $725
Owner, S. Messana. Trainer, G. Auerbach. 1944.. 3 0 0 0 (——)
Jun. 5-454Bel 3-4 1:13⅗m 6½ 114 1 3½ 31¾ 44 AtkinsonT6 Mdn 73 Colleto 114Wil'gSpirit 114Milit'yMan 14
May24-453Jam 3-4 1:14⅖ft 20 120 4 55 3¼ 2nk GuerinE5 Mdn 75 Meangen 113Joel 120 FreddiesGame 6
Nov. 8-443Bel 5½f wc1:05 ft 198 116 9 1011 1214 1222 KeiperP4 Mdn 69 Bill Hardey 116 Intact 116 Cencerro 12
Nov. 4-441Jam 3-4 1:13⅖ft 116f 116 7 1212 914 1016 GuerinE12 Mdn 64 AngryArmy 116Cencerro116StageB'd 13
Oct.11-443Jam 3-4 1:13⅕ft 5f 116 6 96¾1314 1315 M'chekF3 Mdn 66 CourtYard 116Jacobe 116PetrolPoint 14
June 4 Jam 1-2 m :51b May 31 Jam 3-8 ft :35⅖h May 28 Jam 1-2 ft :52⅗b

3d Bel

ABOUT 2 MILES. (Fairmount, May 29, 1926—3:40—5—147.) Sir Wooster Steeplechase Purse. Purse $2,500. 4-year-olds and upward. Claiming. 4-year-olds, 144 lbs.; 5-year-olds, 150 lbs.; older, 152 lbs. Non-winners since May 15 allowed 3 lbs.; three races since September 1, 5 lbs.; two races since then, 7 lbs.; one race since then, if 5-year-olds or upward, 10 lbs. Claiming price, $1,800; if for $1,500, allowed 3 lbs.

Chart Book Index No.	Horse.	Date	Track Rec.	Wt.	Today's Wt.	Chart Book Index No	Horse.	Date.	Track Rec.	Wt.	Today's Wt.
(75558)	Rougemont				×149	75156⁂	MaMie's Lad (MJ)				130
75455	Ossabaw				×147	715492	Sussex				142
755582	Meeting House				×139		Coupled: Ossabaw and Meeting House.				
766333	On the Cuff				×147						

Rougemont × 149
Br. g, 10, by Exeter—Tantara, by Greenback.
Breeder, Capt. G. F. Dunne (Eire). 1945.. 2 1 1 0 $1,550
Owner, John Bosley, Jr. Trainer, John Bosley, Jr. $1,500 1944.. 9 2 1 2 $3,495
May26-453Pim 2 4:00⅕sy 2½ ♦140 3 13 110 115 CruzH3 1250[S Me'ingHouse 140Matsonia144Similar 6
May21-453Pim 2 3:59⅗ft 2 ♦146 5 2½ 22 22 CruzH5 1500 [S O.theCuff 143Treford144MaMie'sLad 6
Nov.23-443Pim 2 4:08⅖ft 8-5 ♦144 3 517 Eased. BrownN6 1250 [S Gen'lDay 140G'ichTime 146Bagpipe 6
Sep.19-443Bel a 2 4:00 ft 3½ 147 1 513 513 511 BrownN1 1400 [S Eremon 147 Sussex 138 Tioga 5
Aug22-443Bel a 2 3:52⅕ft 3½ 149 1 215 Lost rid. BrownN3 1300 [S Paper Cutter 138 Circus 147 Eremon 7
Aug. 8-443Bel a 2 3:54⅕ft 7 147 3 11 1nk 1¾ BrownN3 1300 [S Nayr 152Gr'nwichTime135PatGan'do 6
Jul. 3-442Del a 2 3:52⅗ft 2½e 148 6 59 613 613 Ha'nJS8 Alw [S Bea'ishBoy 150Beneksar137W'dHo's 8
Jun.16-442Del a 2 3:55⅗sl 3½ 147 2 11 26 312 L'ardW4 1500 [S Lech'de 148M'ingH'se 143St.P'sDay 7
June 10 Bel 1 ft 1:49h

Ossabaw × 147
Blk. g, 11, by Grandace—Eileen W., by Knight of the Garter.
Breeder, J. P. White. 1945.. 2 0 0 0 $100
Owner, T. T. Mott. Trainer, Judy Johnson. $1,800 1944.. 14 3 0 2 $8,445
May25-453Pim 2 3:47⅖ft 7½ 133 2 210 417 420 W'k'rG3HcpO[S Bladen 137 BurmaRoad 148 Ahmisk 4
May16-453Pim 2 3:54⅕ft 2½e 155 4 618 628 531 L'n'rdW4 Alw[S Fl'tingIsle 150Ba'kN'te143GayVent'e 6
Nov.22-443Pim 2 3:58⅕gd 6½ 150 1 28 28 313 RobertsE1 Alw [S GalleyBoy 143Gr'kFlag 155Beneksar 5
Nov.11-443Pim 2 4:01⅗gd 8-5 149 5 67½ 718 729 L'n'rdW5 HcpO [S R'lArcher 146Kennebunk137Flo'gIsle 7
Nov. 6-446Bel a 3 5:57 ft 28 137 1 11 542 552 McC'chJ1 HcpS Burma Road 139 Parma 135 Ahmisk 7
Oct.25-443Lrl a 2½ 5:25 ft 10 134 2 2½ 33 38 PenrodJ1 HcpS [S Ahmisk 137 BoojumII. 138 G'kFlag 7
Oct.18-443Lrl a 2 4:00⅖ft 15e 135 6 2h 57 56½ PenrodJ4 HcpS [S Raylywn 132 Ahmisk 140 BoojumII. 10
Oct.11-443Lrl a 2 4:01⅕ft 8½e 138 9 31½ 53½ 46¼ PenrodJ10 HcpS [S BoojumII. 133Ahmisk 141 BillCoff'n 10
Sep.16-443Wdb 3 6:00⅖ft 3-5 154 1 12 1 1 PenrodJ3 HcpS [S Ch'seRed 146WilfridG.134D'yDeever 4
May 22 Pim 1-2 ft :53⅕b May 19 Pim 3-4 ft 1:21⅖b

Meeting House × 139
B. g, 10, by Sun Charmer—Policy, by Toddington.
Breeder, W. B. Watkins. 1945.. 1 0 1 0 $300
Owner, T. T. Mott. Trainer, Judy Johnson. $1,500 1944.. 11 1 4 1 $3,725
May26-453Pim 2 4:00⅕sy 6 140 4 510 210 215 W'k'rG1 1250[S Rougemont 140Matsonia 144Similar 6
Jul.27-443Blr a 2 4.23 ft 1-2 ♦146* 2 58 24 22 LacyH4 c1300 Sp'dDemon 144Fl'gFalcon136Bagpipe 5
Jun.27-442Del a 2 3:53⅖ft 3 146 6 12 24 22 L'nardW6 1300 [S Ben'ksar 143St.Patr'sD'y151Bagpipe 6
Jun.23-442Del a 2 3:55⅕ft 3-2 ♦141 5 33½ 44 1n Leon'dW4 1500 [S Beneksar 143½ Eremon 149 Bagpipe 5
Jun.16-442Del a 2 3:55⅗sl 12 143 7 45 37 28 OwensW5 1500 [S Lechlade 148R'gemont 147St.P'sDay 7
Jun. 2-443Bel a 2 3:49⅗ft 3e 141 7 530 536 529 OwenW5 1600 [S Circus 143 Ahmisk 138PicoBlancoII. 9
May11-443Pim 2 3:58⅗ft 11-5 144 2 1½ 21½ 21 L'nardW1 c1250 [S Merch'ntman 144,Treford142,Flemar 5

On the Cuff × 147
B. g, 6, by Head Play—Our Tamb, by General Thatcher.
Breeder, Mrs. S. B. Mason. 1945.. 3 1 0 1 $1,490
Owner, B. Tuckerman. Trainer, J. T. Skinner. $1,500 1944.. 7 0 0 0 $225
Jun. 7-453Bel a 2 3:50⅖ft 15e 148 1 417 426 342 Rob'tsE1 Alw[S CopperBeech 145 Beneksar 148Mat 9
May26-453Pim 2 4:00⅕sy 3 149 1 49 622 635 Rob'tsE4 1750[S Roug'ont 140M'ingHouse140Matso'ia 6
May21-453Pim 2 3:59⅗ft 2 143 1 1½ 12 12 RobertsE1 1500 [S Ro'gemont146Treford 144MaMi'sLad 6
Nov.20-443Pim 2 4:08 sl 8 142 1 1½ 44½ 512 RobertsE4 Alw [S Abidale 145 Sander 142 Gala Reigh 7
Nov.10-443Pim 2 4:11⅗sl 8 146 2 35 410 414 RobertsE3 Mdn [S Bosmin 146 Sander 146 Abidale 10
Nov. 3-443Pim 2 3:59⅗ft 9 148 1 18 310 418 Rob'tsE5 SplW [S Fl'tingIsle 152 Bosmin 148 Sander 7
Oct.21-442Med a 2 3:15⅖m 139 2 2h L. rider. RobertsE3 Alw Refugio 140 Rollo 149 Tioga 6

MaMie's Lad (MJ) 130
B. g, 8, by Ladkin—Ma Mie, by Black Toney.
Breeder, William Ziegler, Jr. 1945.. 1 0 0 0 $100
Owner, Mrs. Arthur White. Trainer, Arthur White. $1,500 1944.. 3 0 0 0 (——)
May21-453Pim 2 3:59⅗ft 14 144 3 422 425 445 OwensW4 1500 [S On theCuff 143Rougemont146Treford 6
Dec. 5-443C.T 1 1/16 1:51 ft 55 116 2 514 726 731 Fitzg'aldR3 800 Primarily 117 Tyr 114 Little Fessy 8
Nov.29-447C.T 1 1/16 1:54 m 34 114 6 725 Eased. DeLuciaJ5 800 MissGallant 115Freesp'er 118V Lady 7
Nov.13-441Pim 1 1-8 1:57⅗ft 141 105* 8 78 812 1115 ArduiniR3 1000 43 Ch.Supper 113½BusyMan 110Risanda 12
Jun.30-418Del 1 1/16 1:47⅕ft 18 113 12 10 713 716 HackerB11 1000 64 FlyingDuke 110 Wicket 116 Suez 12
May26-417C.T 1 1/16 1:47⅖ft 5 116 5 5 57 511 Mart'zAF8 1000 Transday 116 StephenJay 111 Tr'tar 8
May22-417C.T 1 1/16 1:48⅘ft 4 114 2 3 21½ 21½ HackerB2 800 E.Holiday 116 S.G'cher 116 PeteeLad 8

Sussex 142
Gr. g, 10, by Stefan the Great—Sunset Star, by Son-in-Law.
Breeder, J. Childs (England).
Owner, Lt. G. H. Bostwick. Trainer, F. Slate. $1,800 1944.. 4 0 3 0 $1,325
Nov. 2-443Pim 2 3:58⅕ft 5e 141 2 1b 21 21½ L'nardW3 2000 [S FayCot'ge 143MadP'cy153Gr'chTime 7
Oct.23-443Lrl a 2 4:26⅖gd 1-2 ♦158 1 22 25 26 L'nardW4 2500 [S Yammer 152 5
Sep.22-443Bel a 2 3:54⅘ft 4½ 144 5 32 31¾ 410 SmileyJ9 Alw [S B'jum' 135RoyalArch'r145Beneks'r 9
Sep.19-443Bel a 2 4:00 ft 3 138 2 22 24 22½ SmileyJ3 1900 [S Eremon 147Tioga 142GreenwichTime 5
May18-435Bel a 2 3:49⅘ft 6 144 6 7 6107 6110 SmileyJ2 Stks R'geDr'gon 144,Kn'sQ'st149,Redl'ds 8
Jun. 2-425Bel a 2½ 4:43⅘ft 13-10 ♦149 5 2 47 411 SlateF4 Stks Invader 139,Elkridge 139,StrawBoss 7

4th Bel

4 1-2 FURLONGS (Widener Straight Course). (Orissa, June 4, 1928—:51—2—119.) Purse $2,500. 2-year-olds. Maidens. Colts and geldings. Claiming. Weight, 117 lbs. Claiming price, $4,000; if for less, 3 lbs. allowed for each $500 to $3,000.

Chart Book Index No	Horse.	Date.	Track Rec.	Wt.	Today's Wt.	Chart Book Index No	Horse.	Date.	Track Rec.	Wt.	Today's Wt.
766313	Ruling Time				117		Briggsy				111
77090	Grand World	Jun45	Bel :55⅖	116	114	76335	Brack				117
	Sason				114		Break It Up				117
76335	Menace				111						

Ruling Time (M) 117
B. g, 2, by Liberty Limited—Fairy Queen III, by Good Luck.
Breeder, T. P. Morgan. 1945.. 3 0 1 2 $895
Owner, T. P. Morgan. Trainer, F. Catrone. $4,000
Jun. 7-451Bel 5-8wc 1:00 ft 3 114 1 32 31½ 3½ ArcaroE6 5000 84 D'byDarius 113Stargazer113K'ySc't 10
May31-452Jam 5-8 1:02⅗ft 4 116 6 23 23 23 WrightWD8 3500 71 Pooka 116Su'erHigh 116IndianPlains 9
May19-453Nar 4½ f :56⅘hy 7½ 118 5 42 21 35 SeaboG2 Mdn 72 F'e andAft 118J'nElise110Li'leKeith 7
June 12 Aqu 3-8 ft :37h May 30 Nar 3-8 ft :38b May 25 Nar 3-8 ft :38h

Grand World (M) 114
Ch. c, 2, by Grand Slam—Greenock Queen, by Greenock.
Breeder, John S. Anderson. 1945.. 3 0 0 1 (——)
Owner, A. T. Simmons. Trainer, S. Judge. $3,500
Jun.12-451Bel 4½fwc :53⅗ft 39f 116 6 3¾ 139¼ 148¾ StrangeB4 Mdn 82 Leeway109ChallengePlay 116TheHeir 15
May31-452Jam 5-8 1:02⅗ft 26 116 1 815 823 820 StrangeB2 3500 54 Pooka 116RulingTime 116SuperHigh 9
May23-454Jam 5-8 1:01⅘ft 28 116 5 1210 1217 1228 StrangeB5 Mdn 55 L'dBos'l 116Misl'der 116DualP'rpose 12
June 10 Bel 3-8 ft :37⅗b June 7 Bel 3-8 gd :38⅘b May 28 Bel 1-2 ft :50⅖b

Sason (M) 114
B. c, 2, by Chrysler II.—Golden Measure, by Sir Barton.
Breeder, Walter P. Chrysler, Jr.
Owner, C. Buxton. Trainer, C. Buxton. $3,500
First start.

Menace (M) 111
Br. c, 2, by Tiger—Sea Shell, by Jean Valjean.
Breeder, Brent & Talbot. 1945.. 1 0 0 0 (——)
Owner, V. S. Bragg. Trainer, J. W. Healy. $3,000
Jun. 4-454Bel 4½f wc :53⅕sy 11f 116 5 128 1013 1018 Atk'onT21 Mdn 80 GrandpaMax 116TheHeir116Skyli'ter 21
June 12 Bel 3-8 ft :36⅗h June 10 Bel 3-8 ft :37⅗h June 7 Bel 1-2 gd :50⅕h

Briggsy (M) 111
Ch. c, 2, by Glastonbury—*Drusa, by Tiberius.
Br., C. F. Hockley & H. F. Guggenheim.
Owner, B. F. Spach. Trainer, W. A. Crawford. $3,000
June 11 Bel 3-8 gd :38⅗b June 7 Bel 5-8 gd 1:05b June 4 Bel 1-2 sy :52⅗b
First start.

Brack (M) 117
B. c, 2, by Challenger II.—Trumps, by Teddy.
Breeder, William L. Brann. 1945.. 1 0 0 0 (——)
Owner, La Favorita Farm. Trainer, T. J. Carroll. $4,000
Jun. 4-454Bel 4½f wc :53⅕sy 13e 116 14 96½ 1416 1414 L'bergH3 Mdn 79 GrandpaMax 116TheHeir116Skyli'ter 21
June 12 Bel 1-2 ft :50⅗h June 8 Bel 5-8 ft 1:02⅖h May 30 Bel 5-8 ft 1:02h

Break It Up (M) 117
B. c, 2, by Sun Beau—Petrel, by Petée-Wrack.
Breeder, C. T. Chenery.
Owner, C. T. Chenery. Trainer, T. M. Waller. $4,000
June 2 Del 1-2 gd :51⅗b
First start.

5th Bel

7-8 MILE. (Roseben, Oct. 16, 1906—1:22—5—126.) Saipan Purse. Purse $3,000. 3-year-olds and upward. Maidens. Colts, horses and geldings. Fixed weights. 3-year-olds, 115 lbs.; older, 126 lbs.

Chart Book Index No	Horse.	Date.	Track Rec.	Wt.	Today's Wt	Chart Book Index No	Horse.	Date	Track Rec	Wt	Today's Wt.
75132	Ace Flash				115	767482	Paper Knife	Oct44	Bel 1:27⅗	109	126
	Cataclysm				115	76748	Blen Pal				115
58582	Darby Dunstan				115	76422	Smart Stuff				*115
71279	Stage Fire				115	66096	Chesty				115
770963	Chance Nick				×115	76748⁂	Herodotus				108
762242	Dagger				115	76748	Flaming Knight				115
75414	Single Bliss				115	764222	Willing Spirit				115
64099	Imperious Fox				115	70480	Bodart				115
76223	Johnnie Maginn				115						

Ace Flash (M) 115
Dk. b. c, 3, by Case Ace—Cartimandua, by Caerleon.
Breeder, Joseph M. Roebling. 1945.. 1 0 0 0 (——)
Owner, Joseph M. Roebling. Trainer, Andrew Schuttinger. 1944.. 1 0 0 0 (——)
May21-452Jam 3-4 1:12 ft 6½ 113 8 1017 1223 1329 Atk'sonT10 Mdn 58 Triton 113 Red Stick 113 Bridon 14
Jun.19-444Aqu 5½ f 1:07⅗sy 4½e 116 3 46 66 820 AtkinsonT2 Mdn 60 Concordian116C'tYard 116ArmyRest 8
June 12 Bel 3-4 ft 1:20h June 9 Bel 3-4 ft 1:16⅘h June 8 Bel 3-8 ft :38h

Cataclysm (M) 115
Dk. b. c, 3, by Johnstown—Catalysis, by Stimulus.
Breeder, Arthur B. Hancock.
Owner, Starmount Stable. Trainer, M. Hirsch.
June 13 Bel 1-2 ft :49h June 10 Bel 3-4 ft 1:14⅖h June 8 Bel 5-8 ft 1:02⅘h
Nominated for 1945 Preakness Stakes.

Darby Dunstan (M) 115
Dk. b. c, 3, by Sir Gallahad III.—Foxcroft II., by Foxlaw.
Breeder, Marshall Field.
Owner, Darby Dan Farm. Trainer, J. Long. 1944.. 3 0 0 0 (——)
May29-443Det 4½ f :54⅕ft 7 117 5 32 38 68¼ Th'psonB3 Mdn 83 Fi'tingStep 117Cr'kRe'rd117HiGal'nt 12
May11-442C.D 5-8 1:01⅕ft 8½e 116 7 2h 2h 62¾ Lem'nsH11 Mdn 81 Benjack 116HomeFront 116Vestibula 12
May 6-441C.D 4½ f :53⅗gd 17 118 4 32 43½ 810 T'mpsonB5 Mdn 81 Alfa 118 Joe'sChoice 118 JestingFox 10
June 6 Jam 3-4 m 1:18b

Stage Fire (M) 115
Br. c, 3, by Stagehand—Marsh Fire, by Under Fire.
Breeder, Miss Mary DeWitt Snyder.
Owner, E. H. Sande. Trainer, E. H. Sande. 1944. 18 0 1 1 $870
Oct.28-445Jam 1-70 1:44⅗ft 78 107 4 1h 86 715 L'db'gH9 HcpS 71 SirFrancis 115 Wildlife 116 Jacobe 9
Oct.25-442Jam 3-4 1:12⅖ft 10 116 3 1h 2nk 34 L'db'gH10 Mdn 81 Sup.Duper116Pet.Point 116J.Maginn 13
Oct.20-446Jam 3-4 1:13 ft 51 108 3 54½ 62¾ 42¾ MaschekF1 Alw 79 B'ronJ'ck 113S'lePar'te116K'gDors't 9
Oct.11-443Jam 3-4 1:13⅕ft 12 116 7 52¾ 87¾ 88¼ Atk'sonT12 Mdn 73 CourtYard 116Jacobe 116PetrolPoint 14
Oct. 7-444Bel 1 1:37⅖ft 176 106 1 87 1013 1014 RenickJ10 ScwS 73 Pot o'L'k106SirFr'cis106L'dy'sRew'd 13
Oct. 3-442Bel 5½fwc 1:05⅗ft 31 116 4 81½ 81½ 53½ M'chekF15 Mdn 85 Cashm're 116Mag'icStar116CourtY'd 19
June 12 Bel 3-4 ft 1:18b June 8 Bel 5-8 ft 1:04⅗b Jun 6 Bel 3-8 sl :38b

Chance Nick (M) 115
Blk. c, 3, by Chance Play—Lady Nicotine, by Sun Briar.
Breeder, Harry F. Guggenheim. 1945.. 3 0 0 1 $435
Owner, Cain Hoy Stable. Trainer, J. McPherson. 1944 3 0 0 1 $290
Jun.12-457Bel 3-4 1:12 ft 26 113 1 2h 22 37¾ AdamsJ2 Alw 77 A'nPeters113BillH'dey 113Cashmere 9
Jun. 5-454Bel 3-4 1:13⅗m 19 114 5 41 64¾ 810 StoutJ13 Mdn 67 Colleto 114Wil'gSpirit 114Milit'yMan 14
May30-451Jam 3-4 1:12⅘ft 24 113 1 1h 34 47½ StoutJ4 Mdn 75 Red Stick 113 Buzfuz 113 Joel 14
Aug. 1-444Bel 5½f wc 1:04⅘ft 10f 116 19 1914 1714 1820 MeadeD15 Mdn 72 Sch'l'ship 116B'ymeab'd116BillHar'y 22
Jul.22-442Jam 5½ f 1:05⅘ft 47 116 1 33 34½ 39 MeadeD1 Mdn 80 Ch'fBark'r 116C'urtYard116Ho Beau 12
Jul. 8-444Jam 5½ f 1:06⅗ft 74 116 12 1215 1221 1226 MeadeD3 Mdn 59 Cecrops 116 Dagger 116 Helioptic 12
June 9 Bel 3-4 ft 1:21⅖h Jun 3 Bel 3-4 sy 1:20h May 25 Bel 1-2 ft :49⅖h

Dagger (M) 115
B. c, 3, by Tintagel—Ensigns Up, by Gallant Sir.
Breeder, Mr. & Mrs. R. A. Van Clief. 1945.. 2 0 1 0 $725
Owner, Mrs. Alice F. Sherman. Trainer, Thomas Driscoll. 1944.. 8 0 2 1 $1,400
Jun. 2-453Jam 1⅛ 1:47⅕ft 8 108 3 11 1h 21½ TrentH9 Mdn 78 Pictorador 113 Algahad 108 BlenPal 9
May26-452Jam 1-70 1:43⅗ft 10 112 7 34 39 411 MaschekF5 Mdn 80 OxBlood 112HisJewel 112Pictorador 10
Nov.15-443Bel 1 1:39⅘ft 12 108 8 52 43 58¼ ThackerF1 Mdn 67 Intact 111St'eBond 108Joh'ieMaginn 13
Nov.10-446Bel 1 1:40⅖sy 14 111 4 510 69¾ 610 M'rtensW2 Alw 62 Jacobe 113 SnowBoots 114 Epicure 7
Oct.30-442Jam 1⅛ 1:48 ft 10 116 7 35 32 2h MeadeD5 Mdn 76 Voloway 116Anunow 109Humoresque 7
Oct.21-441Jam 3-4 1:14 sy 34 116 10 710 77¼ 713 MaschekF3 Mdn 64 Tarawa116Sm'rtStuff 116AngryArmy 11
June 12 Aqu 5-8 ft 1:03⅖h June 1 Aqu 7-8 ft 1:31⅖h May 29 Aqu 3-4 sy 1:21b

Single Bliss (M) 115
B. c, 3, by Economic—Sainte Catherine II., by Black Devil.
Breeder, David J. Lit. 1945.. 2 0 0 0 $120
Owner, Mrs. L. D'Arclay. Trainer, C. Buxton. 1944 1 0 0 0 (——)
May25-451Jam 3-4 1:13 ft 24 113 4 44 33½ 46 MaschekF2 3500 76 Timgad 124Pr'ttyTiger105ErrantLass 7
May21-452Jam 3-4 1:12 ft 18f 113 9 916 917 1023 M'chekF14 Mdn 64 Triton 113 Red Stick 113 Bridon 14
May 1-442Jam 5-8 1:02 ft 37 112 7 78¾ 710 710 DodsonD7 4200 65 Flareb'k 116W'terS'ng113Ch'nceTide 8
Jun 2 Aqu 3-8 ft :37h May 30 Aqu 7-8 ft 1:32b May 19 Aqu 3-4 gd 1:19b

Imperious Fox (M) 115
Ch. c, 3, by Gallant Fox—Impetus II., by Tetratema.
Breeder, Belair Stud.
Owner, Railroad Stable. Trainer, G. Sulley. 1944.. 3 0 0 0 (——)
Jul.29-441Jam 3-4 1:12⅖ft 3½e 116 2 611 712 916 StoutJ4 Mdn 69 Bobanet 116 Hal 116 Isology 11
Jul.22-442Jam 5½ f 1:05⅘ft 25 116 9 98 910 814 MaschekF11 Mdn 75 Ch'fB'rk'r 116C'rtY'rd116Ch'ceNick 12
Jul.17-443Jam 5½ f 1:07 gd 8 116 2 109½ 96¾ 116¾ StoutJ1 Mdn 76 Cordon 116 Colleto 111 Helioptic 12
June 9 Jam 1 ft 1:44b June 6 Jam 7-8 ft 1:32b June 2 Jam 3-4 ft 1:17⅖b

Johnnie Maginn (M) 115
B. c, 3, by Johnstown—Bonnie Maginn, by War Cloud.
Breeder, Belair Stud. 1945.. 2 0 0 0 (——)
Owner, Sunshine Stable. Trainer, J. Rosen. 1944.. 9 0 1 1 $1,160
Jun. 2-452Jam 3-4 1:11 ft 61 110⁂ 7 89¾ 916 921 MillsB6 Alw 71 Coincid'ce 117Al'nPeters117Michaelo 9
Jan. 2-452Trp 3-4 1:12⅖ft 3-2e ♦120 12 1011 1011 914 TrentH2 Mdn 69 Humoresque 120Abrego120WireQuest 12
Nov.15-443Bel 1 1:39⅘ft 4 108 11 63½ 53½ 35½ SmithGL11 Mdn 69 Intact 111StageBond 108PaperKnife 13
Nov.10-444Bel 1 1:40⅕sy 3½ 111 6 33½ 32½ 54¾ PermaneR6 Alw 68 Tasajillo 117 Voloway 117 Wings 7
Oct.30-444Jam 1⅛ 1:46⅘ft 2½ 116 3 41¼ 42 23½ P'maneR3 Mdn 78 Tasajillo 116 Pentagon116SmartStuff 5
Oct.25-442Jam 3-4 1:12⅖ft 9 116 9 85½ 52¾ 44½ P'maneR5 Mdn 80 Sup.Duper116Pet.Point 116StageFire 13
June 12 Aqu 5-8 ft 1:03⅖h June 5 Aqu 7-8 sy 1:33h May 28 Aqu 5-8 gd 1:02&h

Paper Knife (M) 126
Br. c, 4, by Grim Reaper—Fan Mail, by Messenger.
Breeder, William E. Boeing. 1945 . 2 0 1 0 $580
Owner, A. M. Bank. Trainer, W. F. Smith. 1944 4 0 0 0 $145
Jun. 8-458Bel 1 1:41 ft 35 121 1 1½ 11 2h SmithGL10 Mdn 69 Algahad 114 FirstStage 114 WiseSun 11
Jun. 5-454Bel 3-4 1:13⅗m 52 124 11 108¼ 1010 1010 AdamsJ14 Mdn 67 Colleto 114Wil'gSpirit 114Milit'yMan 14
Nov.15-443Bel 1 1:39⅘ft 14 120 2 2h 32 46¼ SistoR13 Mdn 69 Intact 111St'eBond 108Joh'ieMaginn 13
Oct.23-442Jam 3-4 1:14⅖gd 8½ 120 2 2h 22 63 SmithGL1 Mdn 73 No Call 120 Fiddlestick 120OurDoris 10
Oct.13-442Jam 3-4 1:14⅖sy 5 120 5 710 1222 1219 W'tropeJ14 Mdn 56 Balflor 117 Supro 120 Kin to Fame 14
Oct. 7-441Bel 7-8 1:25⅘ft 24 109 1 1h 75 79 LaytonJR1 Alw 71 Sus'sTrick 115Gal.Ch'nce115Off'nb'h 9
Jun 2 Bel 3-4 ft 1:17b May 30 Bel 3-4 ft 1:16h May 26 Bel 1-2 ft :48⅗h

Blen Pal (M) 115
B. c, 3, by Blenheim II.—Friendly Gal, by Sir Gallahad III.
Breeder, Robert A. Fairbairn. 1945.. 3 0 0 0 $145
Owner, Circle M Ranch. Trainer, R. E. Wingfield. 1944 1 0 0 1 $290
Jun. 8-458Bel 1 1:41 ft 4 114 5 63 95¾ 911 AdamsJ4 Mdn 58 Algahad 114PaperKnife121FirstStage 11
Jun. 2-453Jam 1⅛ 1:47⅕ft 7 110 5 21 2h 45 AdamsJ3 Mdn 75 Pictorador 113 Dagger 108 Algahad 9
May21-452Jam 3-4 1:12 ft 3 ♦114 11 712 813 719 ArcaroE8 Mdn 68 Triton 113 Red Stick 113 Bridon 14
Sep. 8-444Aqu 3-4 1:14⅘ft 5½ 116 6 42 72¾ 31½ SniderA7 Mdn 71 St'lCh'in 116R'kwoodPl'y116C'shm're 9
June 13 Bel 3-8 ft :36⅗h June 6 Bel 5-8 m 1:03h June 1 Bel 1-2 ft :51⅗h

Smart Stuff * (M) **115** B. c, 3, by Pharamond II.—Panasette, by Whisk Broom II.
Breeder, Hal Price Headley. 1945.. 2 0 0 0 (——)
Owner, Hal Price Headley. Trainer, K. Osborne. 1944..12 0 3 3 $2,170

Jun. 5-45^{4}Bel	3-4	1:13⅗m	5½	114	6	$9^{7¾}$	$8^{6¼}$	$7^{9¼}$	JemasN^{12}	Mdn	68	Colleto 114Wil'gSpirit 114Milit'yMan	14
May30-45^{1}Jam	3-4	1:12⅘ft	5½	114	10	$10^{9½}$	$8^{9½}$	$7^{8¾}$	ArcaroE^{13}	Mdn	74	Red Stick 113 Buzfuz 113 Joel	14
Nov. 4-44^{1}Jam	3-4	1:13⅖ft	7-5	♦116	5	$4^{2½}$	$5^{2¾}$	$5^{2½}$	ArcaroE^4	Mdn	77	AngryArmy 116Cencerro116StageB'd	13
Oct30-44^{4}Jam	1 1/16	1:46⅘ft	3-2	♦116	2	$3^{¼}$	$3^{1½}$	4^7	MeadeD^2	Mdn	75	Tasajillo 116 J'nieMag'n116Pentagon	5
Oct21-44^{1}Jam	3-4	1:14 sy	3	116	3	2^h	2^h	2^n	MeadeD^6	Mdn	77	Tarawa 116AngryArmy 116HisJewel	11
Sep30-44^{4}Bel	6½fwc	1:15⅗ft	19f	114	8	$9^{5½}$	12^7	15^{16}	SniderA^{13}	AlwS	79	Pavot 126 Alexis 119 Errard	15
Sep18-44^{5}Bel	5½f wc	1:03⅗ft	16	116	3	3^2	2^2	$4^{¾}$	ZufeltF^{20}	Mdn	97	Pharason 116SirFrancis116SeaSw'ow	28
Sep. 6-44^{4}Was	3-4	1:14⅗sy	2	♦118	2	2^{nk}	$2^{1½}$	2^1	BrooksS^4	Mdn	73	Firew'ks 118K.D Doe118BoloPrince	9

June 9 Bel 3-8 ft :38h Jun 3 Bel 1-2 sy :57h May 27 Bel 5-8 ft 1:05h

Chesty (M) **115** B. c, 3, by Bull Lea—Little Risk, by Stimulus.
Breeder. Calumet Farm.
Owner, Calumet Farm. Trainer, H. A. Jones. 1944.. 3 0 0 0 (——)

Aug23-44^{3}Was	5½ f	1:07⅖sy	25	118	9	9^{17}	10^{15}	8^{21}	McCr'ryC^9	Mdn	60	GoldBolt 118 ArtRoi 118 SmartStuff	11
Aug10-44^{3}Was	3-4	1:13 ft	10	118	1	11^{14}	10^{20}	10^{17}	McCr'ryC^1	Mdn	65	Shreve 118K.Doe-Doe 118Trademark	12
Jul24-44^{3}Was	3-4	1:12 ft	9½	118	4	9^{23}	9^{24}	7^{23}	SmithFA^3	Mdn	64	SirBim 118 SatinAce 118 K.Doe-Doe	11

June 13 Bel 5-8 ft 1:03⅖h June 10 Bel 3-4 ft 1:17⅖h June 2 Bel 3-8 ft :38⅘h

Herodotus (M) **108** Ch. g, 3, by Stagehand—Oh Baby, by Campfire.
Breeder, Earl H. Sande. 1945.. 2 0 0 0 $120
Owner, J. Fink. Trainer, W. C. Stephens. 1944 . 9 0 1 0 $580

Jun. 8-45^{8}Bel	1	1:41 ft	14	114	4	$2^{½}$	2^1	$6^{6¾}$	Caf'rellaM^1	Mdn	62	Algahad 114PaperKnife121FirstStage	11
May25-45^{2}Jam	3-4	1:14⅖ft	2½	113	6	$4^{1¾}$	$4^{1¾}$	$4^{2½}$	ArcaroE^9	c3500	72	Rus'nValor 109Ch'ceFair106WoodAl'l	9
Oct17-44^{4}Jam	5½ f	1:06 ft	30	116	7	$6^{3½}$	$8^{8½}$	9^9	Rob'tsP^{10}	Mdn	79	BaronJack 116 Zacotilla 116 Jacobe	12
Oct. 7-44^{2}Bel	1	1:38⅘ft	11	116	9	$6^{2¼}$	$9^{6¾}$	$11^{7¾}$	McCr'ryC^7	Mdn	72	Hal 116Humoresque116RichmondJac	14
Sep28-44^{4}Bel	3-4wc	1:10⅕ft	26	116	7	$7^{2¾}$	$7^{¾}$	$6^{5¼}$	WoolfG^{16}	Mdn	84	Adonis 116Cashmere 116RadioSquare	21
Sep18-44^{5}Bel	5½f wc	1:03⅗ft	7f	116	8	$7^{3¼}$	$4^{2½}$	$10^{5½}$	MayT^{24}	Mdn	92	Pharason 116SirFrancis116SeaSw'ow	28
Sep13-44^{4}Aqu	5½ f	1:06⅕m	7	116	7	$8^{6¾}$	$6^{4¼}$	$9^{8½}$	SniderA^7	Mdn	78	Sp'dingHo'e 116P'ason116Rock'dP'y	13

June 13 Bel 3-8 ft :40b May 23 Jam 1-2 ft :52b May 21 Jam 5-8 gd 1:03h

Flaming Knight (M) **115** B. g, 3, by Sir Gallahad III.—Marshmallow, by Campfire.
Breeder, Morven Stud. 1945.. 4 0 0 0 (——)
Owner, W. G. Loew. Trainer, Harris Brown.

Jun. 8-45^{8}Bel	1	1:41 ft	125	114	6	$7^{3½}$	$7^{5¼}$	$7^{9¾}$	HebertS^5	Mdn	59	Algahad 114PaperKnife121FirstStage	11
Jun. 2-45^{3}Jam	1 1/16	1:47⅕ft	22	108	8	9^{14}	8^{11}	9^{15}	Lindb'gH^4	Mdn	65	Pictorador 113 Dagger 108 Algahad	9
May26-45^{2}Jam	1-70	1:43⅗ft	23	112	6	$5^{9½}$	5^{12}	5^{13}	KirklandA^1	Mdn	78	OxBlood 112HisJewel 112Pictorador	10
May21-45^{2}Jam	3-4	1:12 ft	26	113	6	6^{10}	6^{12}	6^{16}	GuerinE^5	Mdn	71	Triton 113 Red Stick 113 Bridon	14

June 13 Bel 1-2 ft :48⅗h June 7 Bel 1-2 gd :49⅘h June 1 Bel 1-2 ft :50⅖h

Willing Spirit (M) **115** Gr. g, 3, by Gallant Fox—Last Day, by Royal Minstrel.
Breeder, Mrs. Charles S. Payson. 1945.. 1 0 1 0 $580
Owner. Greentree Stable. Trainer. J. M. Gaver. 1944..10 0 2 2 $1,660

Jun. 5-45^{4}Bel	3-4	1:13⅗m	2½	114	3	1^h	$2^{1½}$	2^3	ArcaroE^4	Mdn	74	Colleto 114MilitaryMan 124KingsC'nt	14
Sep18-44^{5}Bel	5½f wc	1:03⅗ft	3½e	♦116	5	$5^{2¾}$	$11^{6½}$	$14^{7¼}$	ArcaroE^8	Mdn	91	Pharason 116SirFrancis116SeaSw'ow	28
Aug31-44^{4}Bel	5½fwc	1:05 ft	2½	116	9	$9^{2½}$	$5^{2½}$	2^1	ArcaroE^8	Mdn	90	Bill Corum 116 Balladry 116 Tarawa	13
Aug26-44^{1}Bel	5½fwc	1:05 ft	21	116	2	$2^{½}$	2^h	$2^{1½}$	Atk's'nT^{17}	Mdn	89	Pater 116 Bread Basket 116ShipCall	19
Aug16-44^{4}Bel	5½fwc	1:04⅕ft	17	116	13	$10^{3½}$	$9^{6¾}$	$6^{8½}$	ArcaroE^7	Mdn	86	Polynesian 116ShipCall 116B'onJack	27
Aug. 5-44^{2}Bel	5½fwc	1:06⅗ft	53	116	15	$11^{5¼}$	4^4	$6^{3½}$	Wri'tWD^{11}	Mdn	79	Gr'tPower 116BillH'dey116StageFire	23

June 13 Bel 1-2 ft :48h June 10 Bel 7-8 ft 1:28h June 8 Bel 1-2 ft :51⅖b

Bodart (M) **115** Dk. b. g, 3, by Boswell—Sunny Vixen, by Gallant Fox.
Breeder, Arthur B. Hancock.
Owner, Mrs. R. D. Patterson. Trainer, A. G. Robertson. 1944..10 0 0 0 (——)

Oct16-44^{1}Jam	3-4	1:14⅘ft	138	111	9	$9^{7¾}$	$9^{3¼}$	9^6	LaytonJR^8	5000	67	Helvetian 122Mahmoud's111Voloway	12
Oct. 7-44^{2}Bel	1	1:38⅘ft	225	116	13	$13^{9½}$	14^{20}	14^{18}	KeiperP^3	Mdn	62	Hal 116Humoresque116RichmondJac	14
Sep28-44^{1}Bel	3-4wc	1:11⅕ft	44	111	3	$7^{2¼}$	$8^{8½}$	5^9	Atk'sonT^2	4000	75	PinUpGirl 113 ComeEast 108 Wemite	8
Sep22-44^{1}Bel	5½fwc	1:07⅕ft	19	119	8	8^2	9^5	9^{10}	ArcaroE^8	5000	70	Reason 113Refug'gee111Whip'dCr'm	16
Sep12-44^{1}Aqu	5½ f	1:07⅖ft	88	117	8	11^{14}	11^{18}	11^{14}	StrangeB^{10}	5000	67	Greylord 117 Clyde T. 117 Reason	12
Aug15-44^{1}Bel	3-4wc	1:12 ft	17	116	17	$16^{5¾}$	13^{18}	16^{17}	MayT^5	5000	63	Epicure 118 Febridge 112 Refugeegee	19
Aug. 7-44^{1}Bel	3-4wc	1:11⅕ft	149	112	4	$3^{½}$	$5^{5¼}$	5^9	MayT^{13}	5000	75	PeplyBrief 116J.F.Curry 118ClydeT.	13

June 12 Bel 5-8 ft 1:02⅗h June 9 Bel 5-8 ft 1:02⅗h June 6 Bel 1 m 1:50b

6th Bel

1 1-16 MILES. (Dot, Sept. 7, 1923—1:42⅕—3—100.) Sixth Running TOP FLIGHT HANDICAP. $10,000 Added. 3-year-olds and upward. Fillies and mares.

Chart Book Index No	Horse	Date. Track Rec	Wt	Today's Wt.
76746	Plucky Maud	Sep44 GS 1:45⅕	112	120
(76746)	Moon Maiden	Aug44 Bel 1:43⅗	112	×122
76636^2	Monsoon	Oct44 Lrl 1:51⅘sl	114	114
76525	Miss Keeneland			×122
76522	Letmenow	Sep44 Bel 1:43⅘	108	126
76636	Bertie S.			×109
76746^2	Legend Bearer	May45 Jam 1:44⅘	112	×122

Coupled: Moon Maiden and Bertie S.; Monsoon and Legend Bearer.

Plucky Maud **120** B. f, 4, by Sir Gallahad III.—Maud Muller. by Pennant.
Breeder, R. A. Fairbairn. 1945.. 1 0 0 0 (——)
Owner, Lazy F Ranch. Trainer, O. T. Dubassoff. 1944.. 8 2 2 1 $14,845

Jun. 8-45^{6}Bel	1	1:38 ft	2	118	1	$2^{1½}$	$5^{1¼}$	5^5	P'm'neR^5	HcpO	79	M'nM'den114Leg.Bear'r112Mrs.Ames	5
Sep. 9-44^{5}G.S	1 1/16	1:44 ft	4½	112	5	$4^{2½}$	5^4	$5^{5½}$	P'm'neR^5	HcpS	92	GoodMor'g 117Mrs.A'es113Don'sFi't	8
Sep. 4-44^{6}Nar	1 1/16	1:46 ft	3	116	6	$2^{1½}$	$2^{½}$	$2^{1½}$	P'm'neR^3	AlwS	84	Whirlab't 121BlueS'sh116Ev'ynRolls	6
Jun21-44^{6}Aqu	1 1/16	1:43⅗m	4½	124	9	6^{13}	8^{16}	8^{29}	ArcaroE^6	AlwS	69	Whirlabout 121Go'dThing112Leaving	9
Jun. 8-44^{5}Del	1 1-8	1:50⅗ft	3	110	4	$2^{½}$	$1^{½}$	1^3	P'maneR^3	AlwS	91	Whirlabout 116E'erget113Don'sFirst	4
May27-44^{6}Bel	1 3-8	2:21 gd	9½	121	2	2^3	2^3	3^7	P'maneR^4	ScwS	58	TwilightTear 121DareMe 121Vienna	6
May10-44^{6}Pim	1 1/16	1:45⅕ft	22	121	4	2^1	$2^{1½}$	2^3	SmithFA^4	ScwS	86	Twili'htTear 121Everget121BlueSash	5

June 12 Bel 1-2 ft :47⅗h June 6 Bel 3-4 gd 1:13⅖h June 3 Bel 7-8 sy 1:28⅘h

Moon Maiden × **122** Dk. b. m, 7, by Challenger II.—Star Chase, by Purchase.
Breeder, William L. Brann. 1945.. 4 2 0 1 $5,960
Owner, I. Bieber. Trainer, H. Jacobs. 1944. 33 5 7 7 $24,540

Jun. 8-45^{6}Bel	1	1:38 ft	13	114	5	4^4	2^{nk}	1^n	Wr'tWD^1	HcpO	84	Leg'dBearer 112Mrs.Ames122Sirlette	5
Jun. 4-45^{8}Bel	1 1-8	1:52⅘sy	3-2	♦111⁑	5	5^{10}	$4^{7½}$	$4^{8¼}$	MillsB^1	AlwD	68	PeaceDust 109 Flaught 121 BoldDan	6
May26-45^{7}Jam	1 1/16	1:44⅘ft	1	♦117	6	5^4	$3^{1½}$	$3^{1½}$	ArcaroE^5	AlwD	90	Leg'dB'rer 112Magellan113Minefind'r	7
May23-45^{6}Jam	1 1/16	1:46 ft	2e	♦115	7	$5^{4¾}$	3^1	$1^{2½}$	ArcaroE^5	AlwD	86	AirCurrent 114Plantagenet114Yutan	9
Nov. 7-44^{6}Pim	1 5-8	2:47 ft	12	111½	7	$6^{4½}$	$6^{7¼}$	$6^{9¼}$	ClarkS^1	HcpS	68	Harford 115LordCalvert115M'moFlag	7
Nov. 1-44^{5}Pim	1 1-2	2:33⅕ft	2½	113	7	$5^{2½}$	$4^{2¼}$	4^3	ArcaroE^5	AlwS	77	Harford 116L'dCalvert122B -the-Cat	7

Jun 2 Jam 3-4 ft 1:16h May 21 Jam 1-2 gd :49h May 15 Jam 3-4 ft 1:16h

Monsoon **114** Gr. f, 3, by Mahmoud—Maud Muller, by Pennant.
Breeder, Cornelius Vanderbilt Whitney. 1945.. 2 1 1 0 $4,240
Owner, Col. C. V. Whitney. Trainer, L. T. Ruff. 1944..11 5 1 0 $9,525

Jun. 7-45^{6}Bel	1	1:38 ft	6-5e	♦121	4	$3^{1½}$	$2^{1½}$	$2^{1½}$	Atk's'nT^1	ScwS	82	Gallorette 121 Recce 121 BertieS.	7
May25-45^{5}Jam	3-4	1:11⅘ft	7-5	♦113	4	$3^{2½}$	$3^{½}$	$1^{1½}$	KirklandA^6	Alw	88	BertieS. 118SunLady113 HeadSmart	7
Nov14-44^{5}Pim	3-4	1:12⅗ft	2	113	4	$4^{¼}$	$1^{½}$	1^2	Kirkl'ndA^6	Scw	84	KeweyDee 114Alexis 119GreatPower	6
Nov. 3-44^{5}Pim	3-4	1:12 ft	6-5	♦116	8	4^2	3^1	$1^{½}$	KirklandA^7	Alw	87	Gallorette116Con.Girl 112Chronoflite	8
Oct27-44^{5}Lrl	3-4	1:14⅗ft	3½	116	4	1^3	1^6	1^8	KirklandA^7	Alw	74	W.Strategy 116Lubra116MissLav'der	8
Oct14-44^{6}Lrl	1 1/16	1:49⅗sl	8e	114	5	$3^{3½}$	$4^{6½}$	5^{11}	GilbertJ^5	ScwS	59	Busher 117 Ace Card 119 Gallorette	10
Oct. 9-44^{6}Lrl	1-70	1:48 sl	4½	114	1	2^3	2^2	2^2	KirklandA^6	Alw	69	Wallflower114D.Flight 108Tragedi'ne	7

June 12 Bel 1-2 ft :50⅘h Jun 6 Bel 1-2 m :51⅗h Jun 2 Bel 1 ft 1:46h

Miss Keeneland × **122** B. f, 4, by Blenheim II.—Lady Peace, by Sir Gallahad III.
Breeder, Calumet Farm. 1945.. 1 0 0 0 (——)
Owner, Calumet Farm. Trainer, H. A. Jones. 1944 .10 1 1 1 $15,620

Jun. 6-45^{5}Bel	3-4	1:11⅗gd	3e	109	8	$8^{8½}$	8^{11}	$6^{8¾}$	McC'ryC^6	HcpC	78	Oc'nWave 122Unch'lenged118Et'nity	12
Oct21-44^{6}Lrl	1 1-4	2:08⅗m	1-10e	♦110	5	3^4	2^4	2^7	SmithFA^6	HcpS	58	Dare Me 109 Aera 106 Twilight Tear	6
Oct12-44^{6}Lrl	1 1-8	1:53⅕ft	1-5e	♦112	4	3^8	4^8	4^{10}	SmithFA^3	HcpS	70	Tw'tTear 126G'dM'ing 118Leg'dB'r	8
Oct. 2-44^{5}Bel	5½fwc	1:03⅖ft	2-5e	♦112	3	$5^{1¾}$	$5^{7½}$	$4^{8¼}$	GrohsO^1	HcpO	91	Twil'tTear 126Tellmen'w 118Cocopet	5
Aug12-44^{6}Was	1	1:36 ft	2½e	117	7	10^{12}	10^{15}	10^{14}	HaritosJ^1	HcpS	84	Applekn'ker 114Sirde 122HarrietSue	10
Aug. 4-44^{6}Was	7-8	1:25⅗m	5	115	2	3^2	$4^{2½}$	$3^{½}$	HigleyJ^5	HcpO	82	Doggone 109 Sirius 112 Jezrahel	6

June 13 Bel 3-4 ft 1:17⅗h June 5 Bel 5-8 sy 1:04⅖h June 3 Bel 3-4 sy 1:17h

Letmenow **126** Dk. b. f, 4, by Menow—Sirenian, by Blue Pete.
Breeder, Hal Price Headley. 1945.. 1 0 0 0 (——)
Owner, H. P. Headley. Trainer, K. Osborne. 1944..16 6 2 1 $13,660

Jun. 6-45^{2}Bel	3-4	1:13⅗gd	8½	108	7	$3^{1½}$	4^4	$8^{7¼}$	JemasN^{13}	AlwD	70	Tarpan 119JustaNote108Capt'nsAide	14
Nov. 4-44^{7}Jam	1 1-8	1:51⅗ft	9-5e	♦120	1	1^{nk}	4^1	$5^{4¼}$	MeadeD^1	HcpD	82	FirstDraft 122BlueWhis'r113OneOnly	9
Oct26-44^{6}Jam	1 1/16	1:45⅘ft	9-5	♦120	1	$1^{½}$	1^h	1^1	MeadeD^3	HcpD	87	L.ofMorn 118DoraDear112FireSticky	4
Oct. 3-44^{6}Bel	1 1-2	2:31⅕ft	4½	112	1	$1^{½}$	2^2	2^4	MeadeD^5	HcpS	80	Don'sFirst115M'nM'den113Th. o'G'd	5
Sep22-44^{8}Bel	1 1-2	2:32 ft	6-5	♦109	1	2^h	1^h	$1^{½}$	MeadeD^4	AlwD	80	Bell-t.-Cat 111Pyrac'h111Ch'nceM'te	5
Sep18-44^{7}Bel	1 1/16	1:42⅗ft	14	108	2	$2^{½}$	$3^{3½}$	$3^{5½}$	PermaneR^6	Alw	93	G'dThing 108PukkaGin 111Triplicate	7
Sep. 6-44^{6}Was	1	1:39⅖sy	32	105	5	8^{17}	8^{27}	8^{34}	DuboisD^2	HcpS	47	G'dPrincess 110N.Shadow112H.Issue	8

June 13 Bel 3-8 ft :39h June 10 Bel 1 ft 1:43⅖h June 3 Bel 3-4 sy 1:18h

Bertie S. × **109** Blk. f, 3, by Thanksgiving—Fib, by Westy Hogan.
Breeder, Mrs. Parker Corning. 1945.. 3 0 2 0 $1,860
Owner, I. Bieber. Trainer, H. Jacobs. 1944 17 6 1 4 $16,625

Jun. 7-45^{6}Bel	1	1:38 ft	11	121	1	$4^{5½}$	$4^{6½}$	$4^{9½}$	Caf'llaM^6	ScwS	74	Gallorette 121 Monsoon 121 Recce	7
Jun. 4-45^{5}Bel	3-4	1:12⅖sy	2	111⁑	1	6^3	$4^{3¾}$	$2^{2½}$	MillsB^1	Alw	80	Twosy 115 SilverSmoke 112 Bellicose	7
May25-45^{5}Jam	3-4	1:11⅘ft	5	118	1	2^1	1^h	$2^{1½}$	AtkinsonT^1	Alw	86	Monsoon 113SunLady113 HeadSmart	7
Nov22 44^{5}Pim	3-4	1:14⅕gd	7½	111*	3	$7^{4¾}$	5^4	$3^{4½}$	MillsB^7	Alw	71	LeslieGrey 116MyAngela 112Bourtai	12
Nov11-44^{5}Bel	1	1:37⅖sy	16	116	5	$3^{5½}$	6^{10}	7^{24}	Wri'tWD^1	Alw	63	Recce 108WarDate 112ReapingTime	8
Nov. 6 44^{5}Bel	3-4wc	1:10⅘ft	12	110	5	5^5	6^7	5^{11}	WahlerC^5	HcpO	75	Ch'fB'ker 112G'kWar'r114Aprop'ado	8

June 12 Jam 1-2 ft :49h Jun 2 Jam 5-8 ft 1:03b May 22 Jam 3-4 ft 1:14d

Legend Bearer × **122** Ch. m, 5, by The Porter—Motto, by Sir Gallahad III.
Breeder, Cornelius V. Whitney. 1945.. 2 1 1 0 $3,240
Owner, Col. C. V. Whitney. Trainer, L. T. Ruff. 1944 . 8 3 1 3 $7,765

Jun. 8-45^{6}Bel	1	1:38 ft	2½	112	4	5^4	$4^{¾}$	2^n	Atk's'nT^4	HcpO	84	MoonMaiden 114Mrs.Ames122Sirlette	5
May26-45^{7}Jam	1 1/16	1:44⅘ft	7	112	1	1^1	1^1	$1^{1½}$	Kirkl'dA^1	AlwD	92	Magellan 113MoonMa'n117Minefinder	7
Nov11-44^{6}Bel	1 1-2	2:31⅖sy	3	113	2	$2^{1½}$	$3^{1½}$	$3^{5½}$	Atk's'nT^2	HcpD	87	Bankrupt 122BlueWhistler120Baruna	6
Oct19-44^{6}Lrl	1 1-8	1:54⅗ft	3-2	115	5	$4^{5½}$	4^3	$1^{½}$	JemasN^2	Alw	73	Challedonna 118S'gLass106O.T.Three	5
Oct12-44^{6}Lrl	1 1-8	1:53⅕ft	29	108	5	4^8	3^6	3^7	K'landA^6	HcpS	73	Tw'tTear 126G'dM'ing 118MissK'l'd	8
Sep28-44^{7}Lrl	1 1/16	1:47⅕ft	2½	112	7	$6^{9½}$	5^9	$4^{7½}$	Kirkl'dA^6	AlwD	74	Harford 112OneTwoT'ree103Olympus	7
Sep21-44^{6}Lrl	1-70	1:47 gd	2½	114	6	$3^{1½}$	2^h	1^4	KirklandA^4	Alw	76	Cush'cree 114BlueLine 104Cannikin	6

June 12 Bel 1 ft 1:44h June 6 Bel 5-8 m 1:05h June 2 Bel 1 ft 1:46h

7th Bel

3-4 MILE (Main Course). (Nusakan, Sept. 13, 1929—1:10—4—126.) Okinawa Purse. Purse $4,500. 3-year-olds. Scale weight. Weight, 126 lbs. Non-winners of $15,000 allowed 5 lbs.; of $10,000, 9 lbs.; a sweepstakes, 13 lbs.

Chart Book Index No.	Horse.	Date. Track Rec.	Wt.	Today's Wt.
76847	Wise Admiral	Jul44 Was 1:12⅗	113	*113
(76847)	Tiger Call	Jun45 Bel 1:13	113	×113
64990^3	Maransart	Aug44 Bel 1:14	114	113
76526	Alabama	May45 Jam 1:13⅕	110	117
61546	Poco Mas			117
76526	Dockstader	Sep44 GS 1:12⅗	119	117
76636^2	Monsoon	May45 Jam 1:11⅘	113	108
(76336)	Twosy	Nov44 Pim 1:12⅕	110	112

Wise Admiral **113** Ch. c, 3, by War Admiral—Alwiser, by Wise Counsellor.
Breeder, H. B. Scott. 1945.. 1 0 0 0 (——)
Owner, Jule Fink. Trainer, W. C. Stephens. 1944..16 4 3 2 $6,835

Jun. 9-45^{4}Bel	3-4	1:13 ft	23	113	8	$8^{6¼}$	8^8	7^7	Caf'rellaM^7	Alw	73	TigerC'l 113D'yDunedin112M'ticStar	9
Oct14-44^{4}Jam	3-4	1:13 m	5	111	2	$4^{3½}$	$5^{4½}$	$4^{5¼}$	McCr'ryC^1	Alw	78	BestEffort 122Hitem111FrereJ'cques	6
Oct. 9-44^{1}Jam	3-4	1:12⅕ft	3-2	♦116	1	$1^{1½}$	1^4	1^7	ArcaroE^8	c7500	86	Helvet'n 111Vald'aD'coy111SirStr'k	13
Oct. 3-44^{4}Bel	7-8	1:25 ft	43	116	6	11^{14}	$11^{8½}$	11^{15}	StrangeB^7	Alw	69	Polynesi'n 119Uncondit'l 116Wildlife	13
Aug31-44^{6}Was	3-4	1:17⅕hy	5e	114	3	$7^{6¾}$	5^{10}	$5^{9¾}$	CorbettC^3	AlwC	51	Joe'sCh'e 114For'nAg't 110QuickR'd	9
Aug18-44^{6}Was	3-4	1:13⅕ft	5½	120	5	$7^{6¾}$	7^3	$3^{1½}$	DuboisD^4	Alw	79	Q'kReward 116Alfa 111GoldenCount	9
Jul17-44^{5}Was	5½ f	1:05⅖ft	13	118	2	1^h	$2^{½}$	$2^{2½}$†	WhiteE^3	Alw	88	Thine 111 Black Pepper 118 Alfa	6

†Dead heat.

June 13 Bel 3-8 ft :39h June 8 Bel 3-8 ft :39h June 6 Bel 1-2 m :52h

Tiger Call × **113** Blk. g, 3, by Tiger—Stretch Call, by Upset.
Breeder, Charlton Clay. 1945.. 1 1 0 0 $2,230
Owner, Louisiana Farm. Trainer, M. Jolley. 1944..11 3 3 2 $5,675

Jun. 9-45^{4}Bel	3-4	1:13 ft	20	113	4	1^3	1^3	$1^{2½}$	AdamsJ^3	Alw	80	D'rbyDunedin 112M'eticStar113Ellis	9
Aug22-44^{5}Bel	3-4	1:12⅖ft	19	117	2	1^2	4^4	10^{13}	ArcaroE^{10}	Alw	71	Bobanet 117 Forward 117 Polynesian	12
Aug15-44^{5}Bel	3-4	1:11⅘ft	15	106⁑	3	1^2	$3^{2½}$	9^{14}	PermaneR^4	Alw	72	Bur'gDre'm 111Fl'dT'wn116Boban't	10
May 3-44^{5}Jam	5-8	:59⅘ft	14-5	122	3	$1^{½}$	1^h	$4^{7¾}$	GilbertJ^3	ScwS	78	Jeep 118 Hillyer Court 118 Hedron	7
Apr29-44^{3}Jam	5-8	1:00⅕ft	1	♦119	1	$1^{1½}$	1^2	$1^{1½}$	ArcaroE^1	Alw	84	Hi'er C't116Ho'eRun116HeGotThere	7
Mar11-44^{6}Trp	4½ f	:53⅖ft	3-2	♦122	1	1^4	$2^{1½}$	3^h	Lindb'gH^1	Stks	94	T'dyHaste 114,DonCh'ce122,WireQ't	11
Mar. 4-44^{4}Hia	3-8 s	:34 ft	21-5	119	5		4^3	2^1	West'peJ^{10}	Stks	93	Timeless 122, BertieS. 119, Thor	11
Feb25-44^{3}Hia	3-8 s	:33⅕ft	11-5	♦122	3		1^1	3^1	ArcaroE^8	Spec	97	Forum 118, Maransart 120, Beldine	13

June 13 Bel 3-8 ft :36⅖h June 6 Bel 3-4 m 1:15h May 29 Bel 3-4 sy 1:18⅗h

Maransart **113** B. g, 3, by Quatre Bras II.—Lady Sybil, by Pharamond II.
Breeder, Walter P. Chrysler.
Owner, A. F. Plock. Trainer, J. J. O'Byrne. 1944.. 8 3 2 1 $7,400

Aug10-44^{6}Bel	3-4wc	1:10⅖ft	3½	♦116	4	$5^{¾}$	1^h	3^1	West'peJ^{12}	AlwS	87	TheDoge 114WarJeep 122Trymenow	14
Aug. 5-44^{4}Bel	3-4	1:12⅕ft	4½	114	7	$3^{1¾}$	$6^{5¾}$	$7^{8¾}$	West'peJ^5	ScwS	75	Pavot 126 Esteem 122 War Jeep	10
Jul31-44^{5}Bel	5½f wc	1:04 ft	2½	116	3	$4^{¾}$	$5^{¾}$	$2^{¾}$	ZufeltF^1	AlwS	95	Plebiscite 113 Dockstader 120 Jeep	9
May27-44^{4}Bel	5-8wc	:58⅖ft	4-5	♦117	1	1^1	$1^{1½}$	1^5	WoolfG^5	Alw	87	Plebiscite 111GreatP'er111V'aDecoy	6
May19-44^{5}Bel	5-8wc	:58⅖ft	8-5	116	4	5^2	$3^{1½}$	1^4	WoolfG^3	Alw	87	Hitem 116 Thor 116 MotieBrand	10
Mar. 4-44^{4}Hia	3-8 s	:34 ft	11-5	♦117	6		$6^{6½}$	$8^{6¼}$	GormanD^4	Stks	88	Timeless 122, TigerCall 119,BertieS.	11
Feb25-44^{3}Hia	3-8 s	:33⅕ft	7	120	5		$6^{3½}$	2^n	G'rm'nD^{11}	Spec	98	Forum 118, Tiger Call 122, Beldine	13

June 12 Bel 3-8 ft :38h June 5 Bel 1-2 sy :54b June 2 Bel 3-4 ft 1:16⅖h

Alabama **117** Gr. c, 3, by Mahmoud—Gala Belle, by Sir Gallahad III.
Breeder, Eslie Asbury. 1945.. 3 0 0 0 $250
Owner, F. W. Hooper. Trainer, I. H. Parke. 1944 . 9 3 1 1 $12,850

Jun. 6-45^{6}Bel	1	1:39⅘gd	57	126	2	8^{11}	8^{11}	$7^{9½}$	AdamsJ^8	ScwS	65	Polynesian 126Pavot 126KingDorsett	8
May26-45^{4}Jam	3-4	1:11⅖ft	15	112	4	2^h	$2^{1½}$	$4^{3¼}$	GuerinE^2	HcpS	87	War Jeep 126 Frere Jacques 108 Ellis	6
May21-45^{5}Jam	3-4	1:11⅗ft	28	110	5	$5^{7½}$	$7^{6½}$	$6^{8¼}$	Caf'ellaM^5	HcpS	81	Jeep 112GreekWarrior 111Polynesian	13
Sep27-44^{6}Lrl	3-4	1:13⅕ft	5½	119	2	$3^{½}$	$3^{3½}$	10^{11}	JemasN^4	ScwS	70	WarJeep 122 TheDoge 119 Eddieow	12
Aug30-44^{6}G.S	3-4	1:12⅕ft	4	116	4	$5^{2¾}$	$6^{5½}$	7^8	JemasN^7	Alw	78	FrereJ'cques 116Fl'dTown 122Alexis	7
Jul22-44^{6}Suf	5½ f	1:05⅗ft	9½	119	1	$1^{½}$	$2^{1½}$	$2^{2½}$	JemasN^9	AlwS	85	Pavot 119Lady'sReward 107 Copito	10
Jul. 8-44^{6}Suf	5-8	:59⅕ft	7-5	♦119	1	3^2	4^5	6^5	Turnb'lW^1	AlwS	84	KeweyDee 114 Beldine 114PaperMill	8
Jun29-44^{5}Suf	5-8	:59 ft	2-5	♦120	3	1^2	1^1	1^1	TrentH^4	Alw	90	Kew.Dee 118FourQueens110Belfonda	6
May 4-44^{6}Pim	4½ f	:54⅗ft	4-5	♦117	1	1^h	2^h	1^h	JemasN^1	AlwS	90	DonCh'ce 119Fly'gBridge122Poly'an	5

June 13 Bel 3-8 ft :37⅖h June 5 Bel 3-8 sy :41b June 1 Bel 7-8 ft 1:31b

Poco Mas **117** B. c, 3, by Swahili—Liberqueen, by Liberty Limited.
Breeder, Bluebird Stock Farm.
Owner, K. Murchison. Trainer, W. McClain. 1944..10 4 1 0 $9,715

Jun28-44^{6}Aqu	3-4	1:11⅘ft	23	119	1	3^2	2^2	6^{14}	Lindb'hH^3	AlwS	74	Fight'gDon 114Esteem105TopGeneral	6
Jun23-44^{2}Aqu	5½ f	1:06⅗ft	2½	120	3	1^{nk}	1^2	1^1	LindbergH^6	7500	85	ArmyRest 106Flareback 116Hi'hSp's	7
Jun14-44^{6}Aqu	5½ f	1:05⅘ft	21e	118	1	$2^{1½}$	3^2	$6^{9½}$	ZufeltF^4	AlwS	82	B'rg-el-Arab 112Esteem110Hill.Court	7
May29-44^{5}Del	5-8	1:00⅘ft	9	125	7	$8^{9½}$	$9^{9½}$	9^{11}	DodsonD^7	AlwS	75	SoleParate 113Alexis116Freddie'sPal	10
May 4-44^{6}C.D	5-8	1:01⅘sy	9½	125	13	13^{17}	$8^{9½}$	5^8	SeaboG^{13}	AlwS	73	BestEffort 122Dock'der122Bl'kP'per	13
Apr25-44^{6}C.D	4½ f	:53⅘ft	24	117	4	$1^{1½}$	$1^{1½}$	$1^{1½}$	SeaboG^3	AlwS	90	B'tEffort 117RoiR'uge117Wi.Admir'l	8
Apr22-44^{4}C.D	4½ f	:54⅖ft	14-5	118	3	1^2	1^h	1^h	SeaboG^2	Alw	87	FoxRime 118Ken'yR'se106H'fhBr'm	8

June 12 Jam 5-8 ft 1:04b June 9 Jam 3-4 ft 1:16b June 5 Jam 7-8 m 1:31⅗h

Dockstader **117** Br. c, 3, by Mr. Bones—Phalarita, by Phalaris.
Breeder, Mare's Nest Stud, Inc. 1945.. 4 0 1 1 $4,500
Owner, Greentree Stable. Trainer, J. M. Gaver. 1944..14 3 2 1 $14,865

Jun. 6-45^{6}Bel	1	1:39⅘gd	6½	126	8	$7^{6½}$	$5^{4¾}$	$5^{8½}$	ArcaroE^6	ScwS	66	Polynesian 126Pavot 126KingDorsett	8
May30-45^{5}Jam	1 1/16	1:45⅘ft	3	126	2	$6^{7¼}$	4^2	$3^{4½}$	ArcaroE^3	ScwS	82	Jeep 126 Gallorette121 FloodTown	9
May26-45^{5}Jam	1 1/16	1:44⅗ft	3	106	3	2^2	2^1	2^1	Atk's'nT^4	HcpS	92	Saguaro 108Rounders 113GreatRush	4
May21-45^{5}Jam	3-4	1:11⅗ft	12	114	11	11^{11}	$11^{9¼}$	11^{13}	Arc'roE^{10}	HcpS	76	Jeep 112GreekWarrior 111Polynesian	13
Sep30-44^{4}Bel	6½fwc	1:15⅗ft	63	119	2	11^7	$8^{5¼}$	$4^{3¼}$	ArcaroE^8	AlwS	92	Pavot 126 Alexis 119 Errard	15
Sep. 4-44^{6}G.S	3-4	1:11⅗ft	8½	119	8	$8^{6¼}$	8^7	$6^{3½}$	Atk'nT^{11}	ScwS	85	Bobanet 117 Flood Town 122 Alexis	12
Aug10-44^{6}Bel	3-4wc	1:10⅖ft	4½e	120	5	$7^{2¾}$	$3^{½}$	6^4	Atk'sonT^{14}	AlwS	84	TheDoge 114WarJeep 122Maransart	14
Aug. 5-44^{4}Bel	3-4	1:12⅕ft	60	118	8	$8^{5¼}$	$3^{4½}$	$4^{4¾}$	Wri'tWD^2	ScwS	79	Pavot 126 Esteem 122 War Jeep	10
Jul31-44^{5}Bel	5½fwc	1:04 ft	20	120	4	7^2	$4^{¼}$	$3^{4¾}$	ArcaroE^9	AlwS	91	Plebiscite 113 Maransart 116 Jeep	9

June 13 Bel 1-2 ft :48h June 10 Bel 1 ft 1:40h June 9 Bel 3-8 ft :37⅗b

Nominated for 1945 Preakness Stakes.

Monsoon **108** For past performances see sixth race.

Twosy **112** B. f, 3, by Bull Lea—Two Bob, by The Porter.
Breeder, Calumet Farm. 1945.. 1 1 0 0 $2,240
Owner, Calumet Farm. Trainer, H. A. Jones. 1944. 10 4 4 0 $23,745

Jun. 4-45^{5}Bel	3-4	1:12⅖sy	1	♦115	5	$1^{1½}$	1^2	$1^{2½}$	ArcaroE^7	Alw	83	BertieS.111SilverSmoke 112Bellicose	7
Nov. 6-44^{5}Pim	3-4	1:12⅕ft	4	110	3	2^3	2^h	1^n	DodsonD^1	ScwS	86	WarJeep 119GreatPower113Milkstone	6
Sep23-44^{4}Bel	3-4wc	1:09⅖ft	6e	115	6	$3^{¼}$	2^h	2^{nk}	We'peJ^{10}	ScwS	93	Busher 119 PriceLevel 123 Nomadic	12
Sep19-44^{5}Bel	3-4wc	1:08⅗ft	4e	114	6	$7^{7½}$	$5^{2¼}$	$4^{4½}$	ZufeltF^2	Alw	92	Nomadic 108 Busher 119 Thine	12
Aug. 5-44^{6}Was	3-4	1:13⅕sl	2-5e	♦115	3	2^1	2^h	$2^{1¼}$	McCr'ryC^2	AlwS	80	G'dBlood 115Thine115DarbyDunedin	9
Jul21-44^{3}Was	5½ f	1:06⅖ft	2-5	♦119	4	1^h	1^2	$1^{3½}$	SmithFA^4	Alw	86	Val.Trial 106ArielShow115Marth'rine	8

June 10 Bel 1-2 ft :50⅖h June 3 Bel 5-8 sy 1:02b May 31 Bel 1-2 ft :48h

8th Bel

1 1-16 MILES. (Dot, Sept. 7, 1923—1:42⅕—3—100.) Purse $2,500. 3-year-olds and upward. Claiming. Weight, 6 lbs. below scale. Non-winners since May 10 of two races allowed 4 lbs.; one race, 7 lbs. Claiming price, $3,500.

Chart Book Index No	Horse.	Date Track Rec	Wt	Today's Wt.
76741	Sea Convoy	Jul44 Jam 1:47⅘	113	114
76996^3	Ballotant	May44 Bel 1:46⅗	114	×117
76632	⁑Francis Marion (M)	Nov44 Bel 1:49⅖	116	108
(76638)	Sonnet Key	Jul44 Jam 1:46⅘	113	116
75260^2	Nebraska	May44 Bel 1:46⅖	119	×114
76741	⁑Gusher			107
76741	The Thane			×117
76426^2	Yukon	Dec44 Trp 1:45	116	×114
75665	Reimburseme			108
76426	⁂Thin Air	Jul44 Was 1:46⅘m	111	*107
77097^3	Gallant Son			101
76638	Double Brab	Sep44 Haw 1:48	122	×114

Sea Convoy **114** Ch. g, 5, by Seabiscuit—Illeanna, by Polymelian.
Breeder, Charles S. Howard. 1945.. 3 0 0 0 (——)
Owner, Bernard Rich. Trainer, H. Shillick. **$3,500** 1944 10 0 1 0 $300

Jun. 8-45^{1}Bel	7-8	1:26⅕ft	22f	115	10	$9^{6¼}$	$9^{7¾}$	$8^{9¾}$	Mehrt'sW^3	3000	68	Landslide 117TudorKing 116LuckyB.	13
May28-45^{2}Jam	3-4	1:12⅗ft	47f	115	14	13^7	11^8	10^7	Mehrt'sW^{10}	3000	77	Jaquita 114 Proof Coil 119 Turf R.	14
May22-45^{2}Jam	3-4	1:13⅗ft	27f	123	13	11^{10}	$9^{6½}$	9^{10}	Mehrt'sW^{14}	4000	69	Tudor King 121 Jaquita 118 Gusher	14
Aug17-44^{2}Bel	7-8	1:25⅖ft	9	113	9	$7^{6¼}$	$7^{6½}$	7^{12}	WilsonJG^4	3000	70	Li'. ofM'rn108Sing'gHeels118Noview	11
Aug10-44^{1}Bel	7-8	1:24⅖ft	18	113	6	$5^{6½}$	$5^{5½}$	6^8	Wri'tWD^6	5000	79	ForGr'nted 108OldGrad114MissSug'r	9
Aug. 4-44^{4}Bel	3-4	1:12⅖ft	46f	115	11	$12^{7¼}$	$11^{5¾}$	6^4	Wri'tWD^1	4400	79	MissSugar 109 Richmond 113Hubbub	13

June 11 Jam 1-2 ft :51b June 7 Jam 3-8 ft :38⅖b June 4 Jam 1-2 m :50⅗b

Ballotant × **117** Ch. g, 7, by Gallant Sir—Nellie Ballot, by Ballot.
Breeder. Tollie Young. 1945.. 4 1 0 2 $2,070
Owner, E. S. Haviland. Trainer, E. S. Haviland. **$3,500** 1944 25 1 3 3 $3,100

Jun11-45^{8}Bel	1 1-8	1:52⅖ft	15	119	1	$3^{4¼}$	2^2	3^5	AtkinsonT^9	2000	73	Flash 113 Millo 119 Betty's Bobby	9
Jun. 5-45^{2}Bel	1 1-8	1:56⅖m	5	118	3	5^3	$7^{6½}$	7^{14}	Lindb'gH^1	c1500	44	Ch'ceGrey115Histrionic115Freesp'der	11
May29-45^{7}Jam	1 1/16	1:48⅕ft	3	118	4	1^h	2^{nk}	$3^{1¼}$	Lindb'gH^9	1500	74	Commander 114Sno'line118Histrionic	11
May23-45^{7}Jam	1 1/16	1:48⅕ft	8	118	2	$1^{½}$	$1^{1½}$	1^1	Lindb'gH^7	1500	75	Snowline 114Bl'gGlory114 Histrionic	7
Dec23-44^{2}G.P	1 1/16	1:56 m	5	114	4	1^2	$1^{1½}$	1^1	Lindb'gH^7	1300	32	Risanda 108½NewGlory112B'kBuster	7
Nov24-44^{1}Pim	1 1/16	1:49⅕ft	12	111*	9	11^{10}	$8^{3¾}$	8^5	MeadeR^5	1500	67	Ch'rchSup'r 114Attune 109Fi't'gMac	12
Nov13-44^{1}Pim	1 1-8	1:57⅗ft	4½	115	6	5^5	5^6	$5^{6½}$	DeL'ciaJ^2	c1000	51	Ch.Supper 113½BusyMan 110Risanda	12

June 10 Bel 3-8 ft :38⅗b May 19 Aqu 3-4 gd 1:19b May 15 Aqu 3-4 gt 1:20b

Francis Marion (M) **108** B. g, 4, by Gallant Fox—Shipshape, by Man o' War.
Breeder, Walter M. Jeffords. 1945.. 1 0 0 0 (——)
Owner, A. Gambale. Trainer, J. Pepp. **$3,500** 1944 13 0 0 0 $120

Jun. 7-45^{2}Bel	7-8	1:28⅖ft	2	♦118	7	$9^{4¼}$	14^{17}	14^{18}	ArcaroE^5	2500	49	Fred'sGame 116Ecolire116Phara'nda	14
Nov15-44^{3}Bel	1	1:39⅘ft	63	120	10	9^{11}	8^9	8^{13}	WinnF^7	Mdn	62	Intact 111St'eBond 108Joh'ieMaginn	13
Nov13-44^{3}Bel	1 1/16	1:47⅘ft	51	116	7	$8^{8½}$	$6^{8½}$	$7^{7¾}$	Gorm'nD^5	2500	65	Sirgano 116B.Madeline 109D'byDivot	9
Nov. 7-44^{2}Bel	7-8	1:26⅗ft	16	117	7	7^{12}	6^{13}	4^{10}	KeiperP^4	3000	66	BlueR'ge 110R'alDic112MyAmba'dor	7
Oct19-44^{3}Jam	1 1-8	1:55 ft	10	114	8	10^{12}	10^{18}	10^{16}	Wri'tWD^8	2500	53	H'yGuess 117Pl'yShow117S'ngDream	11
Sep12-44^{2}Aqu	7-8	1:28⅕ft	20	124	14	$11^{6¾}$	7^5	5^8	Wri'tWD^2	3000	62	R'kyC'rse 115Devil'sG'de 115LebaG.	14
Sep. 9-44^{1}Aqu	7-8	1:26⅘ft	34f	112⁂	11	$9^{8½}$	$7^{6½}$	$7^{7¼}$	GoggiC^9	Mdn	70	If If 119GoChicago 119RaggedRascal	14

Jun 3 Jam 3-4 sy 1:16⅖h May 29 Jam 3-4 m 1:16⅗h May 27 Jam 1-2 ft :50b

Sonnet Key **116** B. c, 4, by Hey Diddle Diddle—Trig, by Chicle.
Breeder, Thomas E. Bragg. 1945.. 2 1 0 0 $1,570
Owner. J. S. Kroese. Trainer, J. Byer. **$3,500** 1944..16 1 1 0 $2,215

Jun. 7-45^{8}Bel	1 1-8	1:55 ft	73	113	5	$3^{2½}$	$3^{2½}$	1^h	Atk's'nT^{10}	2500	65	Rekrab 119 Turf R. 106 Millo	11
Jun. 1-45^{2}Jam	3-4	1:13 ft	86	117	12	12^{12}	12^{15}	$10^{8½}$	PermaneR^1	3500	73	LuckyB. 118LiquidLunch107Ref'tory	12
Nov13-44^{3}Bel	1 1/16	1:47⅘ft	17	119	9	$6^{7½}$	$7^{8½}$	$6^{6¼}$	SniderA^2	2500	67	Sirgano 116B.Madeline 109D'byDivot	9
Nov. 2-44^{7}Jam	1 1-8	1:52⅘ft	31	105	7	7^{10}	7^{10}	6^{10}	ThackerF^7	2500	70	JanOne 111 ScotchTrap 120 Galaprox	7
Oct27-44^{6}Jam	1 1-8	1:54⅖gd	78	108⁑	8	6^3	$4^{4½}$	$4^{4¼}$	PittarelliJ^9	2500	68	Calatan 109 SheDast 117 Histrionic	9
Oct17-44^{7}Jam	1 1-8	1:53 ft	80	106	9	9^{12}	$7^{9¼}$	7^{13}	WilsonJG^2	2500	66	Li'tReigh 117JanOne 111 Histrionic	10
Sep21-44^{8}Bel	1 1-8	1:52 ft	2e	♦109	9	9^{15}	9^{10}	7^{14}	ThackerF^2	2500	66	WarReward 111FoeO'Woe111Calatan	9

Jun 5 Jam 1 m 1:46⅗b May 30 Jam 3-8 ft :41⅗b May 27 Jam 3-4 ft 1:19&b

Nebraska × **114** Ch. g, 6, by Omaha—Crackaloo, by Chance Shot.
Breeder, Arthur B. Hancock. 1945.. 1 0 1 0 $480
Owner, J. B. Partridge. Trainer, D. L. Weitzel. **$3,500** 1944..20 6 4 3 $10,795

May23-45^{3}Jam	1 1/16	1:49 ft	6-5	♦118	1	2^1	$2^{1½}$	2^3	P'maneR^2	c2500	68	Jimjoe 114 Troth 109 PentagonLady	5
Dec25-44^{9}Trp	1 1-8	1:51⅕ft	8-5	♦114	5	1^h	2^h	1^n	Atki'sonT^7	2500	84	Troth 108FlyingJunior 114Lassagria	12
Oct17-44^{7}Jam	1 1-8	1:53 ft	4½	120	2	$8^{8¾}$	$6^{8¼}$	$6^{9¼}$	Wri'tWD^1	c2500	70	Li'tReigh 117JanOne 111 Histrionic	10
Oct11-44^{6}Jam	1 5-8	2:46 ft	2½	114	2	2^h	$1^{½}$	1^1	Wr'tWD^3	c2000	80	J'myJohn 104Histrionic120Pil'sHeart	6
Sep27-44^{2}Bel	7-8	1:25 ft	7½	114	11	12^{14}	11^{15}	8^{10}	Wri'tWD^2	2800	74	LaJoconde 113 Parasun 103 Elcinap	13
Sep18-44^{2}Bel	7-8	1:25⅗ft	5½	113	9	$6^{5¾}$	$4^{6¼}$	3^4	Wri'tWD^3	2200	77	She Dast 118 Elcinap 113 LaJoconde	14
Sep. 8-44^{8}Aqu	1 1/16	1:48 ft	3½	113	1	5^7	$6^{5¾}$	$4^{6½}$	Wri'tWD^4	2500	69	Bri'tC'mp 117R'sinBread106C'cleCar	8

June 13 Bel 1-2 ft :43⅘h June 9 Bel 1 ft 1:44h June 6 Bel 5-8 m 1:03h

NORTH RANDALL (Track Sloppy)

3-8 MILE

	Baby Laura	:39⅗b
6-5	Black Brat	:38⅗h
5-31	Cherry Walk	:40 b
	Dominant	:41 b
6-7	Evzone	:41 b
	Jessica	:40 b
6-1	Jackorack	:39⅗b
	Kokesing	:39 b
6-9	Morocco Light	:39⅗b
5-26	Tom Wade Jr.	:40⅖b
6-12	Tornado Red	:40 b
6-9	That's Ted	:38⅗b
6-9	Vernon Miss	:40⅘b
6-9	Valdina Alden	:40 b
6-5	Wise Bell	:41 b

1-2 MILE

6-11	Bartown	:54⅘h
6-9	Canigo	:55 b
6-9	Edith's Imp	:56⅖b
	Foneda	:53⅘h
4-23	Happy Guess	:52⅗d
5-12	Knox Hill	:56 b
6-8	More Refined	:54⅘b
6-8	Morselon	:55 b
5-30	Rainbow Miss	:52⅖h
6-6	**Stylus**	:51 h
5-26	So Good	:56 b
6-7	Tommy Call	:54⅕b

5-8 MILE—1:00⅕

6-9	Bexley Pride	1:10⅘b
6-9	Mr. Gohi	1:08 h
6-9	**Tip Your Hat**	1:07⅖h
6-9	Yankee Tiger	1:10⅘b

1 MILE—1:39

6-4	Just Beans	1:51⅕b
6-6	**Parico**	1:48⅗b

PIMLICO (Track Fast)

3-4 MILE—1:10⅗

6-6	Gallorette	1:20 b

Alphabetical Index to Entries

A

Abiel—3 Del
Ace Star—2 Bel
Ace Flash—5 Bel
Advance Call—1 Ran
Aerial Torpedo—6 F.P
Affair—8 Suf
Air Power—7 Del
Alabama—7 Bel
Aladear—6 Del
Alar—2 L.F
Alfred's Lad—4 Ran
Alimony Kid—8 Suf
Allen's Girl—4 F.P
Amperage—1 Del
Anamosa—5 Del
Another Bel—3 Del
Another Time—5 C.D
Anunow—2 Bel
Appas Tappas—1 Suf
Ariel Song—6 Del
Ary Tod—1 Ran
Assailant—7 Del
Athaliah—1 F.P
Attache—8 Del
Aunt Lucy—4 C.D

B

Babeff—3 Ran
Back Stage—1 Ran
Ballotant—8 Bel
Bea L.—3 C.D
Bean Pot—4 L.F
Beaugay—6 Del
Benrose—3 C.D
Benzedrine—1 Del
Bertie S.—6 Bel
Bigandlittle—8 C.D
Bimtorr—4 L.F
Bird Lot—8 Suf
Bitter Quill—8 Ran
Black Africa—1 Suf
Blen Pal—5 Bel
Blenco—1 Bel
Block Buster—8 Suf
Blood Bank—2 C.D
Blue Grail—4 L.F
Bodart—5 Bel
Bomb Sight—3 Suf
Bonferrat—8 F.P
Bonnie Plaid—2 L.F
Bosley—1 Del
Bound to Rise—2 Suf
Boy Angler—6 Suf
Boy Soldier—7 Suf
Brack—4 Bel
Brandon Point—1 Suf
Break It Up—4 Bel
Breath Taker—2 Bel
Briar Play—5 Suf
Bridon—2 Bel
Briggsy—4 Bel
Bright Bronze—6 L.F
Bright Remark—7 Del
Briny Marlin—3 C.D
Brother Dear—8 Del
Brown Mountain—2 Bel
Buena Ventura—4 Suf
Burgall—2 Ran
Burning Chips—1 L.F

C

Cab Sir—4 Suf
Canee—4 Suf
Canigo—5 Ran
Carreau—1 Bel
Carry Mea—2 Ran
Cataclysm—5 Bel
Cavatorta—7 Suf
Cee Raf—5 C.D
Cellarette—4 Del
Chance Nick—5 Bel
Chance Yen—6 Suf
Chancegain—5 Del
Cherry Pop—4 Del
Cherry Walk—1 Ran
Chesty—5 Bel
Chic Jean—6 L.F
Choppy Sea—6 C.D
Clansmaid—8 F.P
Close Up—5 Suf
Col. Morocco—4 Ran
Cold Shower—5 Del
Colonel Read—6 C.D
Conference—6 L.F
Cosmic—3 C.D
Court Flash—5 C.D
Cracks—6 L.F

D

Dagger—5 Bel
Dairy Lady—6 Suf
Darby Dundee—3 Ran
Darby Dunstan—5 Bel
De Latour—6 Ran
Deepdene—6 F.P
Derringer—4 C.D
Desert Battle—7 Suf
Devil's Frolic—1 L.F
Dina Belle—3 L.F
Doc Wagner—8 C.D
Dockstader—7 Bel
Dodo's Girl—7 Ran
Dog Day—6 Suf
Doodle Bug—6 Ran
Dora K.—7 F.P
Double Bourbon—2 Suf
Double Brab—8 Bel
Down Stream—1 Bel
Dr. Johnson—7 Suf
Droop—1 F.P

E

East—4 Del
Ebro—4 Suf
Ellen Mist—6 Suf
Empire Isle—4 Ran
Epidown—4 C.D
Epola—3 F.P
Equipped—8 Del
Erma's Chance—4 F.P
Etta V.—5 L.F
Evzone—7 Ran

F

Fair Face—2 F.P
Felicity—7 Ran
Fighting Mac—1 Del
Fire Kabo—1 Suf
First Reward—2 Bel
Five A. M.—1 L.F
Flaming Knight—5 Bel
Flight Over—2 Suf
Flying Silver—5 Suf
Fogoso—1 Suf
Fort Knox—8 F.P
Fourth Arm—1 Del
Foxclay—2 Del
Foxler—6 Del
Foxy Nettie—7 C.D
Francis Marion—8 Bel
Free Double—6 Suf
Friar's Scout—2 Suf
Funrow—3 C.D

G

Gallant Son—8 Bel
Garter—2 Suf
Gay Brigadier—2 Del
Genial Sam S.—1 Bel
Gerald's Folly—3 Ran
Ginokum—3 Del
Golden Bert—1 Ran
Golden Cycle—8 F.P
Golden Thorn—5 Suf
Good Child—5 L.F
Good Cross—6 Del
Good Dream—1 Del
Good Message—2 Ran
Goody Gumdrop—3 Suf
Grand Day—8 Suf
Grand World—4 Bel
Green Garden—4 F.P
Gremlin—7 Del
Grim and Gay—6 C.D
Gun Deck—1 Bel
Gusher—8 Bel

H

Hada Star—1 Del
Hagar—5 L.F
Happy—5 F.P
Happy Me—3 L.F
Hargram—6 Ran
Hawkwood Bill—3 C.D
Head Flight—6 C.D
Helen Dear—4 Del
Helen Dunn—3 F.P
Here Now—8 L.F
Herodotus—5 Bel
Hiccup—2 Del
High Brown—5 F.P
His Jewel—2 Bel
Hop Skip—8 Suf
Hot Spark—8 L.F
Huguette—4 F.P
Hygro's Ginger—4 Del
Hy-Trite—1 L.F

I

Idle Gossip—2 Del
Ilefetchit—1 L.F
Imperious Fox—5 Bel
In the Bag—6 L.F
Indian Quest—2 Suf
Indian Trace—3 Suf

J

Jab Me—8 Ran
Jackie B.—3 F.P
Jelwell—1 Suf
Jimpin—2 C.D
Jo Agnes—7 Suf
Joel—2 Bel
John Arrc—1 Suf
Johnnie Ehret—8 C.D
Johnnie Maginn—5 Bel
Johnny A—8 F.P
Johnsport—2 Bel
Journey On—3 F.P
Judge Davey—4 L.F
Judy Dunn—1 C.D
Just Hiram—1 L.F

K

K. C. Gal—2 L.F
K. Cup Cake—7 L.F
Kee-Ho—3 L.F
Keen Slats—6 Ran
Keep Me—2 Ran
Kennock—4 F.P
Kings Count—2 Bel
Knox Hill—4 Ran
Knute—1 Del
Ksar of Audley—5 Suf

L

Lady Duane—4 C.D
Laird's Missy—2 F.P
Lanceron—8 Del
Laurentia—5 Del
Lee's Jimmie—2 Suf
Legend Bearer—6 Bel
Leo's Girl—5 F.P
Letitia—3 C.D
Letmenow—6 Bel
Liberator—8 L.F
Liberty Flik—1 F.P
Linza—5 Del
Little Bengy—4 L.F
Little Bud—2 Del
Little Darlin'—1 F.P
Little Lady—4 F.P
Lone Sentry—7 Suf
Looks Easy—2 F.P
Lotagold—7 F.P
Lucky Barney—7 C.D
Lutie Bolo—1 C.D

M

Mabelew—4 F.P
Macendy—1 C.D
Malemute—8 C.D
Mamanie—6 Del
MaMie's Lad—3 Bel
Mar d'Esprit—1 Suf
Maransart—7 Bel
Marion Menow—3 Suf
Maroc—2 Suf
Mary's Lullaby—6 Ran
Meeting House—3 Bel
Menace—4 Bel
Merry Sunshine—6 Suf
Miami Springs—7 L.F
Michigander—3 F.P
Mid—2 Ran
Mighty Tough—2 C.D
Mike K.—7 F.P
Military Sir—7 Ran
Military Man—2 Bel
Milkfloat—4 Del
Mr. X.—7 Ran
Misrule—8 Del
Miss Emmalee—3 C.D
Miss Eunice—3 Suf
Miss Keeneland—6 Bel
Miss Omega—6 F.P
Miss Texas—4 F.P
Miss Tipper—5 C.D
Miss Tullahoma—1 L.F
Monsoon—6 Bel
Monsoon—7 Bel
Moon Maiden—6 Bel
Mutinous—6 F.P
My Donna—3 Ran
My Star—3 L.F

N

Neat and Tidy—4 Del
Neb—4 C.D
Nebraska—8 Bel
Never Miss—7 C.D
New Glory—8 L.F
No Keys—2 Suf
North Fire—7 Suf

O

Oatsmobile—5 Ran
Observer—2 L.F
Old Silk—6 C.D
Old Whitey—1 Suf
On the Cuff—3 Bel
One Hook—2 C.D
Ossabaw—3 Bel
Over and Over—4 L.F
Over the Dam—5 Suf
Oxie—7 Suf

P

Paducah—7 L.F
Panter Branch—1 Bel
Paper Clip—3 L.F
Paper Cup—6 Del
Paper Knife—5 Bel
Paraboloid—5 Ran
Parlay King—8 Del
Partido—2 Del
Patricia—5 L.F
Patrol Pilot—1 Suf
Patruska—2 L.F
Patsy T.—7 L.F
Peak Load—2 Bel
Peggy Byrd—4 Ran
Peggy's Boy—5 Ran
Perpetrate—4 F.P
Pharamonda—1 Bel
Plentituff—3 L.F
Plucky Maud—6 Bel
Poco Mas—7 Bel
Politigirl—5 Del
Pompous Fox—4 Suf
Port Spin—8 Suf
Post Boy—3 Del
Post Luck—6 F.P
Pouting Mac—3 L.F
Prefect—3 Del
Prop Man—3 Del
Proud Pappy—3 Del
Psychic Polly—3 Del
Puritan—6 C.D

Q

Quenna—8 F.P
Quiet Shot—4 Del
Quite Right—3 Ran

R

Racing Pigeon—1 Ran
Rag Time Baby—1 C.D
Rainbow Miss—7 Ran
Ready for War—8 Suf
Reagh Piper—1 Ran
Reimburseme—8 Bel
Rejectable—8 F.P
Renraw—2 Suf
Republican—6 Suf
Restoration—4 C.D
Risky Hash—4 F.P
River Wolf—4 Suf
Riverbank—8 Del
Review—5 F.P
Robert F.—7 C.D
Roman Abbot—3 Suf
Rose Canyon—7 L.F
Rougemont—3 Bel
Rough Honey—1 Suf
Royal Display—2 Del
Roziante—7 Suf
Ruling Time—4 Bel
Russian Valor—1 Bel
Rye Grass—1 F.P

S

Salvo—6 Suf
Sameron—6 C.D
Santa Elisa—7 Suf
Sason—4 Bel
Satin Cap—8 Del
Sea Convoy—8 Bel
Second Thought—4 Ran
Selectee—3 Del
Sergeant Bill—5 C.D
Seventeen Guns—7 L.F
Shined Up—3 Suf
Shoe Lace—2 Ran
Shrewla—1 L.F
Sierra Jean—5 L.F
Signal Corps—7 Del
Sildonna—5 F.P
Silvia B.—2 F.P
Single—4 Suf
Single Bliss—5 Bel
Single Up—5 Suf
Singing Bid—1 Bel
Skipper Z.—5 Suf
Smart Stuff—5 Bel
Smarty—8 Ran
Snowfly—8 L.F
Son of Hon—2 Ran
Son O'Hal—6 Suf
Song o' War—7 C.D
Sonnet Key—8 Bel
Speedway—8 C.D
Spin In—8 Ran
Spread Eagle—1 Del
Stage Fire—5 Bel
Staple Goods—2 C.D
Star Head—1 C.D
Starcress—8 L.F
Stargoo—4 Suf
Straw Stack—2 Del
Strolling Easy—7 Suf
Strombus—7 L.F
Sunburst—5 F.P
Sungino—8 Del
Sunny Bunny—5 L.F
Sunrid—5 Ran
Sussex—3 Bel
Sweeping Lady—4 Ran

T

Tamlin—8 Suf
Templet—1 Suf
Ten Blow—6 Ran
Termite—1 F.P
Tetradan—8 Ran
Tetrafire—2 C.D
Texas Burr—2 F.P
The Thane—8 Bel
Thin Air—8 Bel
Tick Tack—2 Bel
Tiger Call—7 Bel
Tomochichi—3 F.P
Top Money—2 Del
Top Transit—6 Suf
Tough Target—6 L.F
Tow Path—2 Bel
Trace Man—1 Bel
Traction—7 Del
Transour—6 Ran
Troop Train—7 L.F
Trouble Bent—7 F.P
Truthful Bud—8 Ran
Try Flight—5 F.P
Tulane Boy—1 C.D
Two Strike—3 Ran
Twosy—7 Bel
Ty-Special—7 Ran

U

Unbeliever—8 C.D

V

Valdina Bright—2 L.F
Valdina Loria—7 C.D
Valdina Vicar—8 L.F
Valdivia—7 Del
Valetta H.—1 Suf
Vampire—1 Bel
Vanflag—8 L.F
Vegas Lass—8 F.P
Venci—8 L.F
Victory Alice—2 F.P
Volo Sun—2 Ran

W

Walger—2 Bel
Walkin—1 C.D
War at Don—2 Ran
Waymark—6 Del
Weatherite—6 Suf
Well Repaid—5 Del
Westler—5 L.F
Wheeleta—7 F.P
Whiz K.—2 F.P
Whosyourgal—1 L.F
Wicked—1 F.P
Willing Spirit—5 Bel
Wise Admiral—7 Bel
Wise Sun—2 Bel
Woodbuck—8 Del

X

Y

Yankee Flier—2 Bel
Ylee Bar—5 Suf
York Lomond—8 F.P
Yukon—8 Bel

Z

Zacabrand—7 Suf

Randall Park Entries

NORTH RANDALL, OHIO

Thursday, June 14, 1945

WEATHER CLEAR; TRACK MUDDY.

DAILY DOUBLE—FIRST AND SECOND RACES

Entries and Field Horses Run as One

Trackman.

1—Advance Call, Back Stage, Golden Bert.
2—Volo Sun, Good Message, Burgall.
3—Gerald's Folly, Darby Dundee, My Donna.
4—Sweeping Lady, Peggy Byrd, Empire Isle.
5—Canigo, Peggy's Boy, Paraboloid.
6—Ten Blow, Hargram, Doodle Bug.
7—Felicity, Dodo's Girl, Evzone.
8—SMARTY, Spin In, Bitter Quill.

J. R. Batty.

FIRST RACE—3-4 MILE (Chute). (3:15 P. M.)

3-year-olds and upward. Maidens. Claiming. Purse $900.

Track record:
Hard Blast, June 8, 1945—1:11⅕—6—114.

Chart Book Index No	Horse.	Date. Track Rec.	Wt.	Today's Wt.
76822	*Racing Pigeon			113
76945	Advance Call	May45 Ran 1:14⅗	116	118
75477	*Ary Tod			113
76821	*Golden Bert	Aug44 Tdn 1:15	116	113
77067	Reagh Piper			109
76726	Cherry Walk	Jun45 Ran 1:16	107	104
77175	Back Stage	Jun45 Ran 1:15	114	118

SECOND RACE—4 1-2 FURLONGS. (3:45 P. M.)

2-year-olds. Maidens. Fixed weights. Purse $900.

Track record:
Black Brat, May 15, 1944—:53⅕—2—113.

76727	Burgall	May45 Ran :54⅖	110	117
76727	Son of Hon			117
75689^3	War at Don	May45 Ran :57⅗	118	117
	Carry Mea			117
75689	*Keep Me	May45 Ran :57⅗	118	112
	Mid			114
76618^2	Good Message	Jun45 Ran :53⅘	112	117
76727	Shoe Lace	May45 Ran :56⅘	111	114
76618^3	Volo Sun	Jun45 Ran :54⅕	112	117

Coupled: Carry Mea and Volo Sun; Keep Me and Good Message.

THIRD RACE—1 MILE, 70 YARDS. (4:15 P. M.)

3-year-olds. Maidens. Fixed weights. Purse $900.

Track record:
Lady Brilliant, July 1, 1939—1:43—4—110.

77068	Quite Right			117
76726	Babeff			112
76395	Gerald's Folly			117
60171	Two Strikes			117
76657	*My Donna			107
76397^3	Darby Dundee			114

FOURTH RACE—3-4 MILE (Chute). (4:45 P. M.)

3-year-olds and upward. Claiming. Purse $900.

Track Record:
Hard Blast, June 8, 1945—1:11⅕—6—114.

76401^2	Second Thought	May44 Det 1:16⅗	114	×114
77181	*Col. Morocco	Jun45 Ran 1:15⅘	114	109
76820^2	Sweeping Lady	Jun45 Ran 1:14⅕	106	×114
76725	Empire Isle	May45 Ran 1:14⅕	118	114
77066	Alfred's Lad	Jun44 FP 1:15⅘	110	114
76822	Knox Hill (M)	Jun45 Ran 1:15	117	114
76430^3	*Peggy Byrd			×107

FIFTH RACE—3-4 MILE (Chute). (5:15 P. M.)

3-year-olds and upward. Claiming. Purse $1,000.

Track record:
Hard Blast, June 8, 1945—1:11⅕—6—114.

76511^2	Canigo	Aug44 Tdn 1:12	110	×118
76731^2	Peggy's Boy	Jul44 Beu 1:12	110	×115
76941	Paraboloid	May44 Det 1:13⅘	103	×110
76731	*Sunrid	Jul44 Beu 1:13	110	×110
77073^3	Oatsmobile (M)	Jun45 Ran 1:14⅕	116	115

SIXTH RACE—3-4 MILE (Chute). (5:45 P. M.)

4-year-olds and upward. Claiming. Purse $900.

Track Record:
Hard Blast, June 8, 1945—1:11—6—114.

76939	Doodle Bug	Jun45 Ran 1:12	118	×117
(76398)	*Ten Blow	May44 CD 1:14⅕	110	×109
(77072)	Transour	May45 Ran 1:14⅘	114	112
77178	*De Latour	May44 Ran 1:13⅗	107	112
(77177)	Keen Slats	Jun44 RD 1:13⅘	115	×117
(76823)	Hargram	Jun44 RD 1:12⅘	109	×117
76399	Mary's Lullaby	Jun44 Ham 1:13	110	107

SEVENTH RACE—3-4 MILE (Chute). (6:15 P. M.)

3- and 4-year-olds. Allowances. Purse $1,200.

Crusader Purse.

Track Record:
Hard Blast, June 8, 1945—1:11—6—114.

72762	Ty-Special	Oct44 BM 1:13⅕	114	117
76400^3	Mr. X.	Oct44 Tdn 1:14	113	109
76824	Evzone	Aug44 Tdn 1:14⅕	115	✻115
76508^2	Rainbow Miss	Oct44 Tdn 1:15⅗	115	104
76825	Dodo's Girl	Sep44 Det 1:13	110	110
76824	*Military Sir	May45 Ran 1:12⅘	116	✻112
76825	*Felicity	Sep44 DP 1:13⅖	112	107

Coupled: Military Sir and Felicity.

EIGHTH RACE—1 MILE, 70 YDS. (6:45 P. M.)

3-year-olds and upward. Claiming. Purse $1,000.

Track Record:
Lady Brilliant, July 1, 1939—1:43—4—110.

76274	Smarty			×113
76941	Spin In	Jul44 RD 1:45⅖	106	✻113
77066×	Jab Me (M)			115
76945^3	Tetradan	Jun44 RD 1:46	112	×112
76945^2	*Bitter Quill (M)	Jun45 Ran 1:46	105	105
76944	Truthful Bud	Sep44 FP 1:46⅕	105	✻115

Night Shadow Gets 120-Pound Impost

Rated on Top for La Salle Renewal, With Stablemate, Icangetit, Assigned 112

STICKNEY, Ill., June 13.—W. R. Dahlstrom, racing secretary and handicapper for the Lincoln Fields Jockey Club, today announced weights for the $5,000 added La Salle Handicap, which will be decided over a mile and three-sixteenths at Hawthorne on Saturday. With her impost of 120 pounds, Mrs. Robert McGarvey's Night Shadow is topweighted for the week-end feature, but she is in seven pounds under the scale, while the three-year-old Icangetit owned by Leon Tikulski, is only two under scale with his impost of 112 pounds. Since Robert McGarvey trains both of them, they will perform as an entry in the La Salle and undoubtedly will rule the favorites.

Second high in the actual weights is the Brolite Farm's Challenge Me, with 115 pounds, the Happy Hour Farm's recently acquired Devalue was assigned 114, and the Swanee River Stable's Corydon, 113. Bracketed with Icangetit under 112 pounds are the older Bolo's Choice, who is to represent Hyman Friedberg, and Take Wing, the hope of Mrs. Clyde Troutt.

Eleven horses are eligible for the La Salle and all except one of them, Colonel Read, are expected to be actual starters. Colonel Read has been shipped to Louisville.

Bolo's Choice Works Mile

Several candidates for the La Salle were seen in private trials this morning. Bolo's Choice, working over the Hawthorne track, breezed a mile in 1:47⅘, while Latent, owned by James Sands, breezed the same distance over the half-mile Sportsman's Park course in 1:53⅕. Icangetit stepped three furlongs, also at Sportsman's Park, in :38⅗.

The La Salle may top the best program of the Lincoln Fields meeting, for on the same bill is the Woodlawn Handicap in which some of the more proficient sprinters will meet over six and one-half furlongs.

Nominations for this race close tomorrow and secretary Dahlstrom looks for a heavy subscription list. Among the nominees may be Harriet Sue, who last week won the Steger Handicap for the Friedberg stable. She stepped a handy three-quarters of a mile at Hawthorne this morning in 1:15.

The complete list of weights for the La Salle follows:

Night Shadow	120	Icangetit	112
Challenge Me	115	Good Bid	110
Devalue	114	Latent	108
Corydon	113	Colonel Read	106
Take Wing	112	Amalka	105
Bolo's Choice	112		

Garden State Park Stalls at Premium

'Full House' Is Assured for Fifty-Day Meeting to Open At Camden Course July 13

CAMDEN, N. J., June 13.—Garden State Park stalls will not lack for tenants during the 50-day period of racing which opens Friday, July 13, and closes on Saturday, September 8. In fact, racing secretary Charles McLennan is at his wit's end as to how the many who have applied for stabling may be accommodated.

Owners participating in the forthcoming meeting will be mainly those who have been campaigning in Maryland and Delaware, the circuit comprising tracks of these two States and New Jersey having an extremely compact schedule this season. There'll be few outlanders present, though the Canadian, Charles Turner, is bringing on the 1944 Trenton Handicap winner, Bon Jour and several others, while the Calumet Farm, Bomar Stable and Baylor Hickman will be the most notable Midwestern outfits represented.

Main New Jersey establishment slated for action is that of William Helis, owner of nearby Rancocas Farm. Trainer William Booth has listed Pericles, the $66,000 yearling of 1943, as one of the 20 he will ship to this point and it may be the Blenheim II. colt will make his public bow before neighbors. Salto, one of five to hold the Garden State Park six-furlong track record of 1:10⅕, also will be in the consignment. The Walden winner, Rick's Raft, with such other fleet three-year-olds as Tropea, Greek Warrior and Elpis, are in the group.

To Race Sixteen at Meeting

Mrs. M. E. Whitney, now mistress of Virginia's Llangollen Farm and formerly Elizabeth Altemus, of Philadelphia, will have 16 on hand for the meeting in care of Henry Clark, who also will have under his care 15 horses owned by Mrs. G. H. Ballou. Best known of the seasoned performers is Blue Cypress, who defeated male rivals in the Benjamin Franklin Handicap at this point last summer. There also is a half-sister to the above maid in the Whitney group, a daughter of Bimelech and Peggy Porter, who will be known to racing as Red Stamp.

Charles M. Feltner, veteran Virginia horseman who led the list of Garden State Park trainers last year, has engaged quarters for 28 horses, mainly the property of the Washingtonian, Col. Gustave Ring. It is a useful lot and one which will see much action during the 50 days of competition.

The full list of trainers who have been granted stalls to date is as follows: J. M. Black, William Booth, F. A. Bonsal, Phil Brady, William Brooks, Lyman Brusie, Preston Burch, J. L. Butler, Merritt Buxton, Joseph P. Callahan, Joe Camac, Frank Carberry, Jr., Vincent Cicero, Jr., Henry S. Clark, Matt Colford, William S. Cotton, Hilton Dabson, A. S. Dodd, A. "Spec" Dunne, A. F. "Jim" East, Watt Elliott, C. M. Feltner, W. H. Foales, D. C. Harrison, Fred Hausman, Jack Healey, Baylor Hickman, Sam Hicks, Max Hirsch, A. E. Hudson, Hirsch Jacobs, B. A. Jones, J. P. Jones, Joseph Kernan, J. Leyland, Henry Little, William Lynch, Anthony Mazzeo, Jimmy McGee, J. W. Mergle, Elsie Morris, Leo O'Donnell, Dick Pending, R. E. Potts, O. C. Rasch, Phil Reuter, Roy Roberts, C. H. Robinson, J. H. Ryan, Charles Raynor, Tom Rodrock, P. D. Sanford, Davis S. and J. H. Schoeh, G. W. Shaw, Jr., C. Skinker, Jimmy Stewart, Clay Sutphin, Jon W. Stanley, Elmer Trueman, Oscar White, Don Yates, Harold Young and William Zimmerman.

Mt. Desert Stable Sends Out Two Suffolk Downs Winners

EAST BOSTON, Mass., June 13. — The Mt. Desert Stable's silks were carried to a double triumph at Suffolk Downs today when Yes or No accounted for the featured Jamaica Plains Purse. The Lyle Whiting-trained contingent sent out the victor in the initial offering when Milk Route turned back eight other platers at six furlongs. Joe Martin, who handled the Mt. Desert Stable winner, brought Yes or No to the end of the one mile headliner, a length and a half before Alard Lamoureaux' Boot and Spur, second by three lengths over A. F. East's Doctor Jeep, third in the field of eight.

Yes or No, who won two victories at the recent Narragansett Park meetin, was installed the choice at 11 to 10. Finding the early pace to his advantage, Yes or No came fast through the stretch and completed the eight furlongs over the firm strip in 1:38⅕.

A crowd of 17,101 witnessed the program and wagering was brisk throughout the matinee.

Buxton Family Out in Front

STANTON, Del., June 13.—The Buxton family is far out in front in both the trainers' and jockeys' race. Trainer Merritt Buxton is leading his branch of the sport with eight successes as compared to five for F. A. Bonsal and C. M. Feltner. Young Buxton, who has sprung to the fore as an outstanding apprentice during the present meeting, has been aboard 18 winners. His nearest rival is Ralph Root, with 10 winners.

Charles Town Results

Wednesday, June 13, 1945

WEATHER CLEAR; TRACK FAST

UNPLACED HORSES LISTED IN ORDER OF FINISH

FIRST RACE (77230)—Abt. 4 1-2 Furlongs. Purse $600. Three-year-olds and upward. Claiming.

Rosa Azteca, 113, Palumbo	$13.80	$ 3.40	$ 3.40
Rhyme Maker, 118, Carrillo		2.20	2.20
Dedham, 118, Ramirez			4.40

Time, :50. Off at 1:19 Eastern War Time.

Also ran—Laugh and Play, Grand Fanar, Ethels Joe, Rolling Water, My Flora.

SECOND RACE (77231)—Charles Town Course (120 feet more than 3-4 mile). Purse $600. Three-year-olds and upward. Claiming.

Molasses Betts, 113, Carrillo	$10.60	$ 3.40	$ 2.60
Wild Irish, 115, Sheaffer		2.80	2.20
Gendarme, 118, Scott			2.80

Time, 1:24. Off at 1:47½ Eastern War Time.

Also ran—Victoria Grier, Mayfair, Green Advice, Second Attempt, Palkin.

Daily Double on the First and Second Races Paid $24.20.

THIRD RACE (77232)—6 1-2 Furlongs. Purse $600. Three-year-olds and upward. Claiming.

Colored Boy, 111, Edens	$ 4.20	$ 2.80	$ 2.80
Mid Knight, 112, Acosta		5.60	5.20
Late Slip, 108, Walters			7.40

Time, 1:26⅕. Off at 2:19½ Eastern War Time.

Also ran—Break Me Down, Henry Ray, Grandma C., Breakable Miss.

FOURTH RACE (77233)—Charles Town Course (120 feet more than 3-4 mile). Purse $600. Three-year-olds and upward. Claiming.

Marandan, 113, Palumbo	$ 3.60	$ 2.60	$ 2.20
Rollicking, 111, Edens		3.60	2.80
Titian, 119, Kelly			2.80

Time, 1:20. Off at 2:46½ Eastern War Time.

Also ran—Light Man, Maequel.

FIFTH RACE (77234)—1 1-16 Miles. Purse $600. Three-year-olds and upward. Allowances.

Bombs Away, 111, Edens	$ 6.40	$ 4.60	$ 3.00
White Ford, 118, Fitzgerald		10.80	5.80
Miss Gallant, 115½, Sheaffer			2.80

Time, 1:52⅗. Off at 3:16 Eastern War Time.

Also ran—Five-o-Four, Bardy, Ovando.

To Use Funds for Civic And Patriotic Purposes

Ak-Sar-Ben Officials Announce Plans for Meet Opening Tuesday

OMAHA, Neb., June 13.—Horses from every part of the country are gathering here at Ak-Sar-Ben for the revival race meeting that will open next Tuesday, June 19, for a run of 30 days after a two-year voluntary blackout. Nebraska and Iowa horsemen will be prominent among those contending for approximately $175,000 in purses.

The committee in charge of the meet for Ak-Sar-Ben, headed by George Brandeis, has made Inaugural Day a "War Bond Day." Every person purchasing an E Bond at a downtown booth for a week preceding the opening will be presented with a grandstand ticket, free, with Ak-Sar-Ben paying the state and federal admission taxes. The committee hopes to pile up a total of bond sales which will set a record for any race track in the country.

When the Army returned part of the facilities at Ak-Sar-Ben field a few weeks ago so the organization could race, it was immediately announced that the entire proceeds of the meet would be used for patriotic and civic purposes. A considerable portion of the receipts will go to Nebraska's county fairs, which share in the proceeds. A large slice will go to Ak-Sar-Ben's "Smiles for Soldiers" program, which provides entertainment and athletic equipment for the armed forces. In keeping with this program, too, Ak-Sar-Ben will admit all members of the armed forces without charge throughout the race meet.

Twilight racing will be introduced for the first time this year, with a trial program on Thursday, June 21, beginning at 4 p. m. Racing on all other days will start at 2:15 p. m. The meet continues through Saturday, July 28, with no racing on Sundays or Mondays.

Wheeling Downs Entries

WHEELING, W. VA.

Thursday, June 14, 1945

WEATHER CLOUDY; TRACK MUDDY

DAILY DOUBLE—FIRST AND SECOND RACES

Entries and Field Horses Run as One

TRACKMAN'S SELECTIONS

1—Ginobeau, Summer Hail, Superose.
2—Paris Gap, Queen's Show, Delcharm.
3—Caesar's Crown, Riz Raz, Alsace.
4—Alseleda, Proletarian, Hiblaze.
5—Rich Hill, Cackle Time, Black Magic.
6—SAY JUDGE, Formax, Crucible.
7—Eleanor Powell, Pharoma, Bright and Early.

W. DeMuth.

FIRST RACE—ABOUT 4 1-2 FURLONGS. (2:45 P. M.)

3-year-olds and upward. Claiming. Purse $500.

PP.	Horse	Wt.	PP.	Horse	Wt
1	Cavaliera	108	4	Superose	113
2	Forty Two	108	5	Summer Hail	110
3	Rely On	110	6	Ginobeau	113

SECOND RACE—ABOUT 5-8 MILE. (3:15 P. M.)

4-year-olds. Claiming. Purse $500.

1	Iona K.	111	4	Paris Gap	111
2	Delcharm	111	5	Blue Devil	111
3	War Coat	11	6	Queens Show	111

THIRD RACE—ABOUT 5-8 MILE. (3:45 P. M.)

4-year-olds and upward. Claiming. Purse $500.

1	Riz Raz	116	4	Belor	111
2	Strolling By	116	5	Caesar's Crown	111
3	Bows Time	111	6	Alsace	116

FOURTH RACE—ABOUT 5-8 MILE. (4:15 P. M.)

3-year-olds and upward. Claiming. Purse $600.

1	In Fun	113	4	Margaret Louann	111
2	Bold Risk	113	5	Hiblaze	113
3	Alseleda	113	6	Proletarian	118

FIFTH RACE—ABOUT 6 1-2 FURLONGS. (4:45 P. M.)

3-year-olds and upward. Claiming. Purse $600.

1	Super Show	115	2	Black Magic	117
3	United Force	118	5	Cackle Time	122
4	Rich Hill	120			

SIXTH RACE—ABOUT 1 1-16 MILES. (5:15 P. M.)

3-year-olds and upward. Claiming. Purse $600.

1	Mantados	110	4	Formax	115
2	My Bobby	115	5	Say Judge	113
3	Bargain Boy	115	6	Crucible	118

SEVENTH RACE—6 1-2 FURLONGS. (5:45 P. M.)

3-year-olds and upward. Claiming. Purse $600.

1	Linda Grey	113	4	Running Blue	118
2	Bright and Early	118	5	Burch's Boy	118
3	Pharoma	118	6	Eleanor Powell	113

Long Branch Results

(AT DUFFERIN PARK), TORONTO, ONT.

Wednesday, June 13, 1945

WEATHER CLEAR; TRACK FAST

UNPLACED HORSES LISTED IN ORDER OF FINISH

FIRST RACE (77278)—About 5-8 Mile. Purse $900. Three-year-olds and upward. Claiming.

Beauty Time, 111½, Dewhurst	$ 7.50	$ 3.50	$ 3.05
Sportsman, 115, Summers		3.30	2.55
Crestworth, 108, Cowley			3.70

Time, 1:03⅘. Off at 3:07½ Eastern Daylight Time.

Winner—B. m, 6, by Playtime—Grecian Beauty, by Upset.

Also ran—Game Hunter, Victory Sure, Fugacious, Plumcot, Lavin Miss.

SECOND RACE (77279)—About 1 1-8 Miles. Purse $900. Four-year-olds and upward. Claiming.

The Malahat, 113, Leavitt	$12.90	$ 5.65	$ 2.60
Baby Therése, 113, Barber		3.65	2.20
Skyrunner, 111½, Dewhurst			2.15

Time, 2:02. Off at 3:37½ Eastern Daylight Time.

Winner—Ch. g, 7, by Time Maker—Red Hat, by Chatterton.

Also ran—Holton, Laurana Lyon, Four-in-Hand, Lynalta, Doryphoros.

Daily Double on the First and Second Races Paid $68.85.

THIRD RACE (77280)—7-8 Mile. Purse $900. Three-year-olds and upward. Allowances.

Fatal Hour, 107, O'Sullivan	$ 8.35	$ 4.10	$ 2.65
Phillis B., 110, Barber		3.60	2.50
Beth Skelter, 105, Palaez			3.00

Time, 1:30⅘. Off at 4:12 Eastern Daylight Time.

Winner—B. m, 5, by Today or Tick On—Karma, by North Star III.

Also ran—Border Battle, Miss Arcola, Joann D. C., Here's Harvey, Bellcoda.

FOURTH RACE (77281)—7-8 Mile. Purse $900. Three-year-olds and upward. Allowances.

Scallyanne, 106, Cowley	$ 8.25	$ 4.65	$ 3.55
Sunny Plume, 112, Palaez		4.75	3.25
Miss Neigh, 112, Dewhurst			4.20

Time, 1:30⅕. Off at 4:45 Eastern Daylight Time.

Winner—Ch. f, 4, by Stand Pat—Scally Gal, by Gallant Fox.

Also ran—Puritan Maid, Alpine Astarte, Stippler, Hi Henry, Homer.

For late result see tomorrow's issue.

Blue Bonnets Results

(VALLEYFIELD EXHIBITION CO.) MONTREAL, QUE.

Wednesday, June 13, 1945

WEATHER CLEAR; TRACK FAST.

UNPLACED HORSES LISTED IN ORDER OF FINISH

FIRST RACE (77223)—5 1-2 Furlongs. Purse $500. Three-year-olds and upward. Claiming.

Joeggy, 107, Reeves	$ 7.50	$ 3.95	$ 2.60
Miss Tint, 107, Powers		3.90	2.40
My Mommy, 115, Tynan			2.30

Time, 1:08⅘. Off at 3:13 Eastern Daylight Time.

Also ran—Two Ply, Rissa, Flag Carrier, Paddy.

SECOND RACE (77224)—5-8 Mile. Purse $500. Three-year-olds and upward. Claiming.

Arga, 116, Tynan	$ 3.05	$ 2.25	$ 2.10
Khortoi, 112, Atkins		2.55	2.40
Moonmiss, 106, Murphy			2.40

Time, 1:02⅖. Off at 3:42 Eastern Daylight Time.

Also ran—Country Cousin, Rare Diamond, Talent, Super Service.

Coupled: Moonmiss and Super Service.

Daily Double on First and Second Races Paid $12.05.

THIRD RACE (77225)—5-8 Mile. Purse $400. Three-year-olds and upward. Maidens. Claiming.

Last Call, 119, Fontaine	$ 8.90	$ 4.75	$ 4.00
Valdina Zest, 106, Powers		3.70	3.00
Dorval Lass, 104, Murphy			3.50

Time, 1:03⅕. Off at 4:12½ Eastern Daylight Time.

Also ran—Thorntina, Donfinn, Cosse.

FOURTH RACE (77226)—5 1-2 Furlongs. Purse $400. Three-year-olds and upward. Maidens. Claiming.

Parlous, 113, Harris	$ 4.00	$ 2.60	$ 2.10
Golden Rue, 108, Murphy		3.30	2.10
Little Field, 113, Bardales			2.10

Time, 1:10⅘. Off at 4:42 Eastern Daylight Time.

Also Ran—Traffic Mark, Historic, Evens Choice.

For late result see tomorrow's issue.

Pascoag Results

Wednesday, June 13, 1945

WEATHER CLEAR; TRACK FAST

UNPLACED HORSES LISTED IN ORDER OF FINISH

FIRST RACE (77285)—5-8 Mile. Purse $800. Four-year-olds and upward. Claiming.

Poker Dice, 118, Connolly	$ 7.80	$ 3.40	$ 2.60
†Breeze Along, 118, Hill		3.20	3.60
†Savings Bank, 118, Bracciale		2.40	2.40

Time, 1:02⅕. Off at 2:31 Eastern War Time.

Also ran—Doll's House, Auletia, Popendora, Blue Booties.

†Dead heat.

SECOND RACE (77286)—5-8 Mile. Purse $800. Three-year-olds and upward. Maidens. Special weights.

Rotate, 106½, LaFitte	$ 4.80	$ 3.00	$ 2.40
Savannah, 115, Webster		5.20	3.20
Five B's, 103, Law			2.60

Time, 1:03⅕. Off at 3:00½ Eastern War Time.

Also ran—Brass Cannon, Stay at Home, Daisy Girl, Arthur's All, Two Fronts.

Daily Double on the First and Second Races Paid $21.80.

For late result see tomorrow's issue.

Homewood Stables May Make Entries for Lincoln Fields Sport

STICKNEY, Ill., June 13.—Stables quartered at Washington Park may make entries there for the final days of the Lincoln Fields Jockey Club will defray the expenses of vanning horses back and forth for their engagements.

More than 100 thoroughbreds already are quartered at Washington Park and their numbers will be greatly enhanced by arrivals from Churchill Downs where the season ends on Saturday.

Fairmount Park Results

Wednesday, June 13, 1945

WEATHER CLOUDY; TRACK HEAVY

UNPLACED HORSES LISTED IN ORDER OF FINISH

FIRST RACE (77254)—5-8 Mile. Purse $700. Three-year-olds. Maidens. Fixed weights.

Jimmie's Boy, 111, Humes	$ 4.20	$ 3.00	$ 2.40
Zonta, 116, Boucher		4.60	3.00
Transbar, 116, Conners			3.40

Time, 1:03⅗. Off at 2:02½ Central War Time.

Winner—Br. c, by Rolls Royce—Hitherward, by Masked Marvel II.

Also ran—Barbara Spain, Whiteford Hyma, Hi-Mona, Lairds Banner.

SECOND RACE (77255)—5 1-2 Furlongs. Purse $700. Three-year-olds and upward. Claiming.

Bradyville, 110, Shelton	$ 7.00	$ 3.60	$ 2.60
Dream Boy, 110, Skidmore		4.80	2.80
Holly, 105, Cassity			3.40

Time, 1:11. Off at 2:31½ Central War Time.

Winner—B. h, 7, by Bold Venture—Playsickle, by Sickle.

Also ran—Happy Dash, Dodge Me, Alsbyrd.

Daily Double on First and Second Races Paid $28.20.

THIRD RACE (77256)—5-8 Mile. Purse $700. Three-year-olds and upward. Claiming.

Lewistown, 111, Jessop	$11.20	$ 6.40	$ 3.00
Distract, 111, Shelton		4.00	2.60
Leap Year Lady, 114, Mailen			2.40

Time, 1:04. Off at 3:01½ Central War Time.

Winner—B. g, 7, by Jamestown—Struggles, by Ballot.

Also ran—Millmore, Penny Man, Polly Hygro.

FOURTH RACE (77257)—5-8 Mile. Purse $800. Three-year-olds and upward. Allowances.

Madam High, 111, Jessop	$ 5.40	$ 3.40	$ 2.60
Sphalerite, 116, Lemons		8.40	4.80
Karl's Best, 116, Conners			4.20

Time, 1:02⅖. Off at 3:32½ Central War Time.

Winner—B. m, 6, by Higher—New Beauty, by Delhi.

Also ran—El Cabrillo, Don't, Old Rosebush, Seven Seas.

FIFTH RACE (77258)—3-4 Mile (Chute). Purse $800. Four-year-olds and upward. Allowances.

Ya-Man, 108, Jessop	$ 7.20	$ 3.20	$ 2.40
Stoogie, 105, Truschka		4.40	2.60
Ves S., 111, Lemons			2.80

Time, 1:15⅗. Off at 4:03 Central War Time.

Winner—Ch. g, 5, by Cannons Roar—Ragapine, by Ragamuffin.

Also ran—Preco, Pastenaca.

SIXTH RACE (77259)—3-4 Mile (Chute). Purse $800. Three-year-olds and upward. Allowances.

Wit's End, 118, Dyer	$ 4.20	$ 3.00	$ 2.60
Be Wise, 113, Cassity		3.20	2.60
Lairds Cat, 106, Skidmore			3.00

Time, 1:15⅕. Off at 4:35 Central War Time.

Winner—B. g, 4, by Gay Monarch—Gay Hope, by Brilliant.

Also ran—Leanord G., Fond Hopes, Westy Streak, Corinthian.

For late result see tomorrow's issue.

Delaware Park Results

Wednesday, June 13, 1945

WEATHER CLEAR; TRACK FAST

UNPLACED HORSES LISTED IN ORDER OF FINISH

FIRST RACE (77246)—5-8 Mile. Purse $2,250. Two-year-olds. Maidens. Claiming.

Poochanelli, 113, Schmidl	$13.30	$ 5.50	$ 4.50
Mary Novick, 115, McMullen		5.90	4.60
Magic Step, 118, Kirk			6.00

Time, 1:00⅘. Off at 3:31½ Eastern War Time.

Winner—Br. f, by War Hero—Fascinate, by Sir Gallahad III.

Also ran—Outlet, Gold Tag, Lernerette, Her Highness.

SECOND RACE (77247)—3-4 Mile. Purse $2,400. Three-year-olds. Claiming.

Our Boss, 115, Root	$ 4.30	$ 3.20	$ 2.40
Piker's Bid, 112, Young		7.50	4.50
I Conquer, 111, Snellings			2.90

Time, 1:13⅖. Off at 4:01½ Eastern War Time.

Winner—Ch. g, by Strolling Player—Lula B., by Bright Knight.

Also ran—Gombeen Man, Pinckney, Bob O'Sullivan.

THIRD RACE (77248)—3-4 Mile. Purse $2,250. Three-year-olds and upward. Maidens. Claiming.

Devils Bit, 107, Scawthorn	$21.70	$ 9.40	$ 5.40
Jobots, 107, Snellings		4.70	3.70
Builder, 112, Torres			5.10

Time, 1:13⅖. Off at 4:31½ Eastern War Time.

Winner—Br. f, 3, by Deil—Ampersand, by Diapason.

Also ran—Trace Me, One Century, Fire Ladder, Miss McLuke, War's-Dun, Eloise E., Valdina Goblin, Jene Slam, Prince Rex.

FOURTH RACE (77249)—3-4 Mile. Purse. $2,250. Four-year-olds and upward. Claiming.

Saros, 119, Root	$ 6.60	$ 3.70	$ 2.90
Tyrone, 118, Buxton		4.60	2.90
Romney Rex, 119, Mills			4.00

Time, 1:13⅕. Off at 5:03 Eastern War Time.

Winner—Br. g, 6, by Whichone—Island Dress, by North Star III.

Also ran—Twink Shot, Paula's Star, Mightiest.

Claimed—Saros, by Mrs. L. Minskoff, for $2,500.

FIFTH RACE (77250—3-4 Mile. Purse $2,400. Four-year-olds and upward. Claiming.

Lord Vatout, 119, Tammaro	$ 6.20	$ 3.20	$ 2.40
Sir Echo, 117, Adair		3.20	2.50
Tennessee Maid, 110, Buxton			3.10

Time, 1:13. Off at 5:31 Eastern War Time.

Winner—Dk. b. g, 7, by Vatout—Lady Genevieve, by Sir Gallahad III.

Also ran—High Sir, Kerry Lass, Mercy Angel, Cherburg, Devon Cream.

For late result see tomorrow's issue.

Santa Anita Results

Wednesday, June 13, 1945

WEATHER CLEAR; TRACK FAST

UNPLACED HORSES LISTED IN ORDER OF FINISH

FIRST RACE (77301)—5-8 Mile. Purse $2,500. Two-year-olds. Maidens. Fixed weights.

Pacoima Chief, 118, Dotter	$10.60	$ 6.20	$ 3.90
Winbonne, 115, Craigmyle		17.90	9.20
Rough N' Ready, 118, Bailey			4.10

Time, 1:00. Off at 2:16 Pacific War Time.

Winner—Lt. b. c, by Craig Park—Pacoinimo, by Easter Bells.

Also ran—Sir Grant, War Spun, Boolito, Tidy J., Emock, Nepitism, Paula's Luck, Bonnie Bay, Sejanus.

SECOND RACE (77302)—1 1-16 Miles. Purse $2,500. Three-year-olds and upward. Claiming.

Vain Vickie, 114, Sena	$10.00	$ 6.00	$ 4.10
File Dust, 119, Bailey		9.90	6.30
Time Was, 122, Ralls			6.50

Time, 1:46⅖. Off at 2:46 Pacific War Time.

Winner—B. f, 4, by Vain Bachelor—Vickie Son, by Sunspero.

Also ran—Vain Knight, Joyful Miss, Scapose, Tower Maid, Moonlite Bobby, Kokomo, Inmate, Training Camp, Mornin' Judge.

Claimed—Vain Knight, Encino Stable, $2,000; Vain Vickie, Mrs. G. D. King, $2,000.

For late result see tomorrow's issue.